THOUSANDS OF COSHOCTON PEOPLE IN BOTH CITY, COUNTRY AND SURROUNDING TOWNS READ THE DAILY AGE EVERY DAY, BECAUSE IT GIVES THE NEWS.

They Buy at Home

Daily Age readers are citizens who buy of Coshocton merchants. They are Coshocton Boosters. Age circulation gives quantity and quality.

COSHOCTON DAILY AGE.

VOL. 21. NO. 37. SATURDAY COSHOCTON, OHIO, AUG. 19, 1911. SATURDAY. TWO CENTS

WEATHER FORECAST
SHOWERS
TONIGHT AND SUNDAY

Aged Minister Fatally Hurt at Frazeysburg Today

KEENE BOY WILL TAKE FREE TRIP TO OHIO STATE FAIR

J. A. LAWRENCE GETS POSITION

J. Frank Miller of Fresno and Dan C. Shaw, of Warsaw Are Chosen Alternates—Eighteen Candidates for Job — Three Ballots Were Necessary — Winner Is Sterling Young Man.

Coshocton Co. delegate to State Fair—J. A. Lawrence, of Keene.

First Alternate, J. Frank Miller of Fresno.

Second Alternate, Dan C. Shaw of Warsaw.

These three young men were selected after three spirited ballots to be Coshocton county's free guest at the state fair at Columbus this month

Mr Lawrence wins and will go with all expenses paid by the state fair board and will be actively identified with the work on the grounds In compensation for all this, he will be asked for four hours work a day It is a great educational outing.

There were 18 of the best farmer boys in the county entered in the contest for the honor. The full list includes the following:

CANDIDATES

Daniel C. Shaw, Warsaw
Walter T. Elder, Warsaw.
Archie Rees, Tunnel Hill
Clarence Asheraft, Bedford
Cal Simmons, Tiverton
J. Frank Powell, Fresno
Frank Lanning Warsaw
Russel C. Karr, Keene
Robert Dudgeon, Keene
Robert Daugherty, Jackson.
Russell Wagner, Franklin
Elmer Lapp. Walhonding
Birney Cook, Plainfield
Abraham Taylor, Tunnel Hill
J. A. Lawrence, Keene
Lewis Miller, White Eyes
Jackson Williams, New Castle
Elvin Gamertsfelder, Tiverton.

Committee in Charge

The committee in whose hands the state fair board had placed the selection of choosing a representative was composed of presidents of various county organizations editors of county papers, etc. It was the same in every one of the 88 counties and all of them met Saturday morning and made selection Those present and forming the local committee and organization were as follows.

W. T. Alberson, chairman
C. H. Gamertsfelder, Tiverton grange, secretary
Fred Rinehart, county commissioner.
L. C. Shaw, Nellie institute.
R. C. Maston, Fresno institute.
J. H Elder, Warsaw grange
George Wyler, Fresno grange.
R. C. Snyder, editor Age.
W. B Miller, secretary county fair
A. P. Stewart, president county fair
U. F Hames, Bethlehem grange
J. E. Lyons, county teachers' institute.
E E Clark, Keene institute
W L Craig, Keene grange
B. O. Stingel, Oak Grove grange.

Because the rules set down by the state board declared no one entitled to a vote who lived outside of the county Messrs Alberson and Wyler were unable to vote. Mr. Alberson's home is in New Philadelphia and Mr. Wyler, though master of Fresno Grange, has been living temporarily for the last six months just over the county line in Tuscarawas county.

Three ballots were necessary before a choice could be made. Prof. Lyons and Mr. Snyder acted as tellers.

The Winners.

The winner, J A Lawrence, is a sterling young man of 16, son of D. C. Lawrence of Millcreek tp. He himself is an active member of Keene Hill grange and is highly esteemed. He graduated from Keene high school this year with class honors, and expects to enter West Lafayette college this fall. He will hit himself to be a farmer, which was a condition necessary before any boy became eligible to enter the contest

The alternates are also sterling young men. Mr. Powell is a son of J. F. Powell, the well known farmer of the Fresno vicinity and Mr. Shaw is a nephew of Prof L. C. Shaw, one of the county's best known educators.

Local Man In Crash

Bingham Uhl of Killbuck Goes into Ditch with Big Four Train at Columbus—Is Now in Hospital With Ugly Gash in Leg.

Bingham Uhl, of Kilbuck, was injured in the wreck of the Big Four flyer at Columbus Friday morning and is in Protestant hospital under the care of physicians. Relatives here have been notified of the accident. Mr. Uhl suffers from a bad gash in his limb just below the left knee.

It could not be learned Saturday where Mr. Uhl was going. After the wreck he was taken to the hospital in one of the many ambulances which responded to calls to attend to the 35 injured

Besides the gash in his leg Mr. Uhl was bruised and shaken up but his injuries are not serious.

Columbus, O., Aug. 19.—Rounding the curve to the approach of the Toledo & Ohio Central crossing at McKinley avenue at a speed estimated to have been greater than 50 miles an hour, a Big Four passenger train from Cincinnati jumped the track owing to a low place in the roadbed, and four coaches were overturned.

The Pullman cars remained on the rails, only the lighter day coaches and baggage car overturning. Over 100 passengers were piled in heaps under the splintered woodwork wreckage of the coaches, and the shrieks of the injured attracted a large crowd even before the Big Four terminal officials had knowledge of the wreck.

No one was killed, but 35 persons were more or less seriously injured. Among the more seriously injured one, Mrs. Hazel Henninger of Mt. Carmel, Ill., may die.

Bob-Seed a New Variety To This Man

He was looking at a Chautauqua program, and came to Saturday's feature, the lecture of "Bob" Seeds, the noted farm expert. He looked at it steadily for a time and then remarked:

"Bob seed. That's a new one on me. I've heard of timothy seed and clover seed, but I never heard of a bob-seed before. S'pose that's some of this new fangled farming."

Steps in Front of Train and is Struck by the Pilot

REV. WHITE DYING FROM INJURIES

Former West Carlisle Man Meets With Accident While Attending Homecoming Celebration —Many Eye Witnesses — His Residence Unknown But Daughter At Columbus Is Notified.

Rev. White, 88 years old, residence unknown, was struck by west bound passenger train No. 75 at the Frazeysburg passenger station Saturday mornnig at 7:05 and fatally hurt. He is dying this afternoon.

The train struck the aged man just as he was stepping on the platform of the station. His suit case was struck first throwing the man's body in front of the train. The wheels of the train did not touch his body.

Internal injuries of a most serious nature will cause his death.

Rev. White is well known in West Carlisle and Frazeysburg, having preached at the latter place on several occasions. He went to Frazeysburg Friday morning to attend the annual home coming celebration. He was alone. Saturday morning he started for the station to go to Columbus where he has a daughter Mrs. Arthur Auchour living.—

He attempted to cross the railroad tracks in front of the station when he saw the train approaching. He was not quick enough and the pilot of the passenger engine struck his suit case throwing him in front of the engine.

The force of the blow knocked the man to one side of the track. He was picked up by eye witnesses to the accident in an unconscious condition.

He was carried to the office of Dr. Fleming where he was given attention and every effort possible made to save his life. It was found that his left arm was fractured and that he had fatal internal injuries.

The man's home was not known but people living in Frazeysburg who were acquainted with him notified his daughter in Columbus. She will arrive at Frazeysburg Saturday night.

After being given medical attention the aged man was taken to the home of E. L. Stamets where he is now being cared for.

At 2 o'clock Saturday afternoon reports from Frazeysburg say that the man is sinking rapidly and it is feared that he will not live until his daughter arrives.

Up until that hour this afternoon Rev. White had not regained consciousness.

Rev. White when a boy lived for several years at West Carlisle where many of the older residents know him. He later moved away and after entering the ministry went to Frazeysburg on several occasions where he conducted gospel meetings. For the last few years he has not been occupying the pulpit regularly.

ALTITUDE RECORD IS AGAIN SMASHED

Brindley Soars Nearly 12,000 Feet Above the Earth.

Chicago, Aug. 19.—In a Wright aeroplane Oscar A. Brindley broke the world's altitude record for heavier-than-air machines at the aviation meet here.

The world's record was 11,330 feet, made the first part of this month. Brindley soared above Chicago to a height of 11,726 feet.

P. O. Parmalee in a Wrigat went up nearly 10,000 feet; Lincoln Beachey in a Curtiss biplane and Howard Gill in a Wright reached altitudes of nearly 9,000 feet. It was a day of high flying.

Two accidents that were almost serious marked the seventh day of the meet. Earle L. Ovington, flying a borrowed monoplane, fell into the lake in the over-water speed race, but was quickly rescued. The propeller blade of Jimmy Ward's Curtiss biplane was splintered when a cylinder head of his engine blew out as he was flying past the judges' stand, but he landed safely.

BLOOMFIELD DRAWS CROWD

Annual Picnic Enjoyed More Than Any Others.

The annual harvest home picnic held at Bloomfield in the eastern part of the county Thursday was largely attended by crowds from all of that territory.

The crowd was estimated to be the largest ever on the picnic grounds. The Bloomfield picnics have been held for years, and are important events in the social life of the community.

Visitors from afar and old residents make it a point to time their visits to the old home so as to be present for the affair. It is a big home coming day, as well as a picnic.

As usual the picnic dinner was one of the big features of the occasion. After dinner there were speeches by prominent men, music by the band, and a ball game which was replete with close plays and exciting situations.

The entire day was one of unalloyed pleasure, not a single incident occuring to mar the enjoyment of the hundreds who attended. In the evening the college hall was crowded with visitors to witness the laughable drama, entitled, "Muldoon's Blunders."

The entertainment was put on by local talent, and its presentation showed much hard work and careful preperation.

A GOAT COULDN'T CLIMB THESE LOTS

Coshocton people who bit on the old worn out land agent swindle a few weeks ago took sinker and all, according to dispatches received here from New Philadelphia. The same man who conducted the "sale" here a few weeks ago went from Coshocton to New Philadelphia with his "free lot" scheme. Here is what the dispatch says:

Suckers are frequent, says an old adage When they are born or whether they ever grow up staticians is not as yet determined An August 2, one persuasive individual camped on the public square here and sold absolutely good lots at Oakland City, Oklahoma, taking only $4 from each buyer of a lot, the $4 for deed and abstract Forty four bought and later investigated The town site is on the side of a mountain

LARGE CROWD SEES NOLAND WELL SHOT

The Rochester Oil & Gas Company's well on the Noland farm was shot at 10:20 o'clock Saturday morning in the presence of a large crowd of interested spectators. Oil men from all parts of the state were there to see the well shot. Reports from that vicinity Saturday afternoon say that the well is a fairly good one.

VILE LANGUAGE USED IN DEBATE

Representatives Renew Old Feud On Floor of House.

Washington, Aug. 19.—On the floor of the house of representatives Henry D. Clayton of Alabama, a Democrat, used language not countenanced in polite society. Losing his temper in a colloquy with Representative Hearn of New York and Mann of Illinois, Mr. Clayton let loose a number of expressions that will not be reproduced in the Congressional Record.

For a time it was feared that Messrs. Clayton and Mann would indulge in a good old-fashioned rough-and tumble fight on the floor of the house. Mr. Clayton was in a belligerent frame of mind and was evidently disappointed when the verbal controversy failed to materialize into a physical combat. He exclaimed, shaking his finger at Mr Mann:

"I wish you would meet me outside."

"I'll be outside in due season and you'll have no trouble finding me," retorted Mr. Mann, as he glared at the angry Alabama Democrat.

There was little in the debate that led up to this controversy to justify a challenge to a fistic encounter. Back of it was an old grudge between Clayton and Mann, who frequently clash in debate

EXPLOSION KILLS FOUR

As Many More Will Die As Result of Injuries.

Joliet, Ill, Aug. 19.—Four men were killed and four fatally injured and nine others suffered fractured arms and legs in an explosion which wrecked the molding building at the Illinois Steel company's plant.

The dead: Olaf Arickson, William Coslaw, and two unidentified laborers. Among those fatally injured are Charles O'Brien, foreman of the molding room, and Patrick Collins, a Democratic politician. The accident occurred when a large ladle of molten metal upset on a wet floor.

VOTE AID TO M'NAMARAS

San Francisco, Aug. 19. — The administration of the International Typographical union won every contest from the wing opposing President Lynch in the proceedings of the convention here.

An assessment of 25 cents was levied on each member to aid the McNamara brothers in their fight for liberty. Cleveland gets the next annual convention.

WINS IN SHOOT

Camp Perry, O. Aug. 19.—Lieutenant A. J. Mullen of Arizona won the Tyro trophy with a score of 48 out of a possible 50 points, concluding his string of 10 shots with five consecutive bulls. Lieutenant A. Rutherford, Fifth United States infantry, was second, and Lieutenant B. L. Smith, marine corps, third Both tied the winner's score, but failed to bunch their bulls at the finish The Ohio men in the match struck hard luck in the shape of a wind and rain squall

In the match at 600 and 1,000 yards Lieutenant H. E. Simon, Ohio, finished first with a score of 195 while Colonel C. B. Winder, Ohio, came in ninth with a score of 189.

Nearly everybody in Coshocton county reads the Daily Age.

THIRTY TWO ENGAGE TENTS FOR NEXT YEAR

More Speak for Spaces for Coming Chautauqau Than Ever Before — Increase of 100 Per Cent.—Many Sign for Season Tickets—Assembly Closes Sunday.

That there is interest in the Chautauqua for the year 1912 is attested by the fact that already 32 locations and engagements have been made for tents for next year. The most ever engaged before were 16, so the increase is just 100 percent.

Friday night and Saturday cards were passed through the auditorium pledging that one would take so many season tickets for next year. It is said they are being liberally signed.

People are also asked to write on the back of the cards the name of any speaker of this year that they would like to have returned for next year.

The crowd Saturday afternoon at the grounds is large but not as large as had been expected. This is "farmers' day" and Bob Seeds, the noted farm speaker, has been specially engaged. The fact that there is a big picnic at Chili, Bloomfield and Cooperdale, makes too many counter attractions.

It is understood that about $400 remains to be raised before the Chautauqua expense budget is cleared, counting in the guarantee fund which was raised last year by sale of tickets.

LINEMAN ELECTROCUTED

Was Repairing Line During Fierce Thunderstorm.

Trenton, N. J., Aug. 19.—Death and destruction marked the pathway of an unusually violent thunderstorm which swept down the Delaware valley. Rain fell in blinding sheets, accompanied by a wind of high velocity. When its fury had been spent wreckage was strewn from one end of the city to the other. Roofs were torn from houses as if they had been so much paper Chimneys were toppled over like children's blocks, and uprooted trees and torn branches made many of the streets impassable until they had been cleared away.

While trying to repair the telegraph wires Louis R. Booze, a young lineman, was electrocuted in midair.

FIRST OF CHAMPIONSHIP SERIES TODAY

This afternoon at Riverside park the Buckeyes and the Senters are crossing bats in the first game of a series of five games that are to be played by these teams for the championship of the city These teams have not played together this season so far and the result is much in doubt. It is assured though that the games will be very interesting for each of the aggregations is anxious for the championship of the city. The battery for the Buckeyes is Payne and Thompson, for the Senters Sondles and Burrell

The price of admission for each game of the series will be 15 cents instead of 25 cents, as has been charged for all of the other games so far this season

Samuel Clark is moving his household goods from Camden, N. J., to this city where he will make his future home.

WELLS READY TO BE CONNECTED UP

Notice Given to Water Consumers to Use Care In Its Use Sunday — Main Suction Line to Be Cut and Y Inserted — Five Wells Completed.

Special notice is printed elsewhere in The Age today from the water works department asking water users to exercise economy Sunday as the main 20 inch suction line is to be cut to insert a Y.

This is preparatory to connecting up the wells now completed.

Superintendent Fisher states that the five wells completed show about twice as much water as was expected from them, and that they will be hitched up to the system in the immediate future. The six other wells he says will be gone ahead with at once The contractor was to have had the eleven completed by August first

The big suction line is to be cut at a point between the Lewisville roadway and the big well The cutting will take place 18 feet below the surface and 10 feet below the surface of the water Steel piling is keeping the water out of the excavation now all ready

WET WHEAT IN MARKET

Millers Paying Low Price For Damp Grain.

Farmers who have unfortunately neglected their wheat and it has become wet had better let it stay at home until it dries out or grind it up for feed, for local millers say they will refuse to pay the regular market price for wet wheat Owing to the recent heavy rains much wheat throughout the county has been left out and has become wet It is not fit for milling purposes according to local millers and consequently it will not bring the regular market price. There is a great deal of good wheat pouring into the market. Wet wheat is the source of a general complaint and the farmers could give the matter their attention

SMOKERS START FIRE DESTROYING BASIN ICE HOUSE

The old ice house near the second basin was set on fire Friday afternoon in some manner and for a while burned quite briskly The origin of the fire is not known, but it is supposed that someone in smoking around the building dropped a match and set fire to it The old place has been out of use for some time and has not been kept up.

Samuel Kipp of Pittsburg is the guest of his grandparents in Coshocton for a few days.

WATKINS CHILD HAS GUARDIAN

Willis Walker of Trinway was appointed guardian of Eva May Watkins Wednesday The child is the orphan surviving the murder of the mother by the father and the suicide of the father immediately following the murder in Columbus some months ago—Dresden Transcript

SICK LIST.

Mrs Thomas Powell on is seriously ill at her home on North Eighth street

William, the 2 year-old son of Mr. and Mrs James Hogue, of North Eighth street is very ill with typhoid fever.

NEWSPAPER ARCHIVE®

Coshocton National Bank

14th on the List of ROLL OF HONOR Banks in Ohio.

CAPITAL and SURPLUS
$140,000.00
TOTAL ASSETS
$1,173,400.00

DIRECTORS:

M. Q. Baker, W. A. Himebaugh, E. O. Selby, H. C. Strong, W. R. Pomerene, H. R. McCurdy, T. L. Montgomery, F. E. Pomerene

OFFICERS:

M. Q. BAKER, President,
W. R. POMERENE, Vice-president
T. L. MONTGOMERY, Cashier.
ROBT. Q. BAKER, Asst. Cashier.

WON GAME BY GIFTS

Boston Defeats Chicago Cubs By Score of 5 to 2.

Boston, Aug. 19.—Rain interceded in behalf of the locals and the Cubs were defeated, 5 to 2. All of Boston's runs were gifts, Eddie Reulbach being wild as a hawk and Toney, who succeeded him, little better. Mike Donlin probably saved the game by a scintillating one-hand running catch in right center, which would have gone for a homer, with a man on bases.

									R.	H.	E
Chicago	0	1	1	0	0	0	0	0	2	3	2
Boston	3	0	2	0	0	0	0	0	5	2	1

Called; darkness.
Batteries—Reulbach and Archer; Tyler and Rariden.

NATIONAL LEAGUE.

Other games postponed; rain.

CLUBS	W.	L.	P.C	CLUBS	W.	L.	P.C.
Chica..	63	39	.618	St. L...	58	48	.547
N. Y...	64	41	.610	Cin'ti..	46	59	.438
Pitts...	65	42	.607	Brook..	40	65	.381
Phila...	59	47	.557	Bost...	27	81	.250

AMERICAN LEAGUE.

AT ST. LOUIS—										R.	H.	E
Washington	0	0	0	0	0	1	0	2	0	3	7	1
St. Louis	0	0	0	0	0	0	0	2	0	2	5	2

Batteries — Hughes and Street; Polly and Stephens.

AT CLEVELAND—										R.	H.	E.
New York	0	0	0	0	0	0	0	1	3	4	9	2
Cleveland	0	0	0	0	0	1	2	2	*	5	13	1

Batteries—Fisher, Quinn and Sweeney; Krupp and Fisher.

AT CHICAGO—										R.	H.	E.
Philadelphia	0	3	0	2	0	0	0	0	0	5	10	1
Chicago	5	0	0	0	0	0	2	0	*	7	12	3

Batteries — Morgan, Danforth and Thomas; Scott, Magridge, Payne and Block.

AT DETROIT—										R.	H.	E.
Boston	0	0	3	0	3	1	0	0	2	9	15	4
Detroit	1	0	0	0	0	1	1	0	0	3	10	5

Batteries—Kilduff and Carrigan; Willett, Works and Stanage.

CLUBS	W.	L.	P.C.	CLUBS	W.	L.	P.C.
Phila...	71	39	.646	Cleve..	56	56	.500
Det't...	68	44	.607	Chica..	55	56	.496
Bost...	58	53	.523	Wash..	47	65	.420
N. Y...	57	55	.509	St. L...	33	77	.300

AMERICAN ASSOCIATION.

AT LOUISVILLE 0, Toledo 4.
AT MILWAUKEE 2, Minneapolis 5.
AT INDIANAPOLIS 2, Columbus 0.
Second: Indianapolis 2, Columbus 10.

CLUBS	W.	L.	P.C.	CLUBS	W.	L.	P.C
Minne..	68	52	.567	Milw...	58	61	.475
K. C...	66	52	.559	Ind'ls..	57	63	.467
Colum..	66	54	.550	Louis..	55	65	.458
St. P...	58	61	.488	Toledo.	52	68	.438

HOW'S THIS?

We offer One Hundred Dollars Reward for any case of Catarrh that cannot be cured by Hall's Catarrh Cure.

F. J. Cheney & Co., Toledo, O.

We, the undersigned have known F. J. Cheney for the last 15 years, and believe him perfectly honorable in all business transactions and financially able to carry out any obligations made by his firm.

Walding, Kinnan & Marvin,
Wholesale Druggists, Toledo, O.

Hall's Catarrh Cure is taken internally acting directly upon the blood and mucous surfaces of the system. Testimonials sent free. Price, 75c. per bottle. Sold by all Druggists.

Take Hall's Family Pills for constipation.

Admiral Togo Better.

Boston, Aug. 19. — Admiral Count Togo, who was stricken with indigestion, showed improvement, although still weak from the acute attack. The admiral had a good night's rest and slept will into the morning.

CASTORIA
For Infants and Children.
The Kind You Have Always Bought
Bears the Signature of Chas. H. Fletcher.

ALLIES FAIL TO DEFEAT VETOES

Solid Democracy and Insurgents Lose Out in Hard Fight.

Washington, Aug. 19.—In spite of the united efforts of the Democrats and last-ditch insurgents on the Republican side, the efforts to pass the wool and farmers' free list bills over President Taft's veto resulted in a complete fizzle.

On the wool bill, with 22 insurgents joining hands with the Democrats, the vote was 227 to 129, five members voting present. On the basis of the total vote cast, the 227 members registered in favor of overriding the president's veto was 14 shy of the necessary two-thirds.

On the free list bill, with 25 Republican insurgents assisting the majority, the vote was 226 to 127, two members voting present. This vote of 226 in favor of passing the bill over the veto was 11 votes under the necessary two thirds.

The Republicans who voted with the Democrats on the bill were Representatives Aiken of New York, Anderson, Davis, Lindbergh, Steenerson and Volstead of Minnesota, Hanna and Helgesen of North Dakota, Haugen, Hubbard and Woods of Iowa, Jackson, Madison, Murdock and Young of Kansas, Kent of California, LaFollette and Warburton of Washington, Norris of Nebraska, Lenroot, Morrison and Nelson of Wisconsin.

GIVES HIS REASONS

President Taft Explains Veto of Farmers' Free Bill.

Washington, Aug. 19.—The house of representatives received the following message from President Taft:

"I return, without my approval, House Bill 4413, entitled 'an act to place on the free list agricultural implements, cotton bagging, cotton ties, leather, boots and shoes, fence wire, meats cereals, flour, bread, timber, sewing machines, salt and other articles.'

"This free list covers articles in the metal schedule the cotton schedule, the wool schedule and the leather schedule In a special message returning, without my approval, the wool bill, I have set forth at length the reasons why I think all general amendments to existing tariff laws should be postponed until accurate and scientific information can be submitted to congress by a tariff board appointed for the purpose of investigating the question of the difference in cost of production of dutiable articles at home and abroad. The same reasons which impelled me to decline to sign the wool bill control me in this case. There are other reasons apparent on the face of the bill, taken in connection with the existing law, which make it unwise to allow this bill to pass.

Would Lead to Uncertainty.

"The bill is so carelessly drawn that it would inevitably lead to the greatest uncertainty as to what articles are or are not covered by its various provisions. This would impose a heavy burden on the administrative branch of the government, create a disastrous uncertainty in commercial circles, and lead to a burdensome amount of litigation. The bill, while apparently very simple and affecting only a few articles, is in reality so loose in its phraseology that it would affect hundreds of items in the existing tariff act. Conceding the wisdom of its general policy, the paragraphs of the bill ought to be rewritten in definite and specific terms.

"But there is another, and a very important reason why the bill ought not to become a law, and that is that in many instances it adopts the principle, rarely permitted in any revenue system, on whatever theory constructed, by which the finished product is made free from duty and the raw material and the machinery necessary for its production are kept on the dutiable list.

"A third objection to the bill is that, without in fact reducing the price to the consumer of the articles admitted free in a number of paragraphs, it gives an advantage to Canada, our neighbor on the north, which by withholding we might well use in the future to secure further concessions for us in the reciprocity agreement, which the present congress has requested me to expand."

EPISCOPAL CHURCH SEATS ON THE WAY

The new seats for the Episcopal church have been shipped from Parker, Ind., where they were manufactured. The members of the local church received notice of the shipment which was made last Saturday. They should arrive here some time next week and work will be started at once in placing them in position. After that work is done the church will be completed and ready for the dedication.

Then He Got His.

She—I consider, John, that sheep are the stupidest creatures living. He (absentmindedly)—Yes, my lamb!

JULIA MARLOW

Well-Known Actress United in Marriage to E. H. Sothern.

GO ABROAD TO WED

New York, Aug. 19.—A short cable dispatch from London informed Lee Shubert, the theatrical manager, that Edward H. Sothern and Julia Marlowe had been married in that city. No particulars of the wedding were given in the message, which simply stated that the marriage had taken place.

Mr. Sothern and Miss Marlowe have appeared together in various roles since 1904, when they began their partnership under the management of Charles Frohman. Numerous rumors that the actor and actress were to be married have been circulated at various times since they first appeared together, but each time they were denied.

Peek-a-Boo Socks

Many men wear peek-a-boo socks, not because they are in style, but because their wives use inferior strong laundry soaps. The free alkali and rosin contained in these soaps rot the material and as a consequence the poor men are blamed for being "hard on their socks."

This can be avoided by the use of Hewitt's Easy Task soap. Twenty-five years of use have proved its worth. Five cents a cake.

CATHOLICS BEGIN MEET

Big Convention of Federated Societies Ready For Business.

Columbus, O., Aug. 19. The tenth annual convention of the American Federation of Catholic Societies will open in this city tomorrow morning with pontifical mass at St. Joseph's cathedral. In the afternoon there will be a parade of Catholic societies, which will be one of the most imposing affairs in the history of the organization. It is expected that fully 25,000 strangers will be in the city to witness the parade.

Phone your news to the Age.

GREAT BRITAIN STRIKE STUNNED

Entire Country Semi-Paralyzed By Labor Conflicts.

London, Aug. 19.—The present effect produced upon England's railway systems as the result of the strike is best described as partial paralysis. The strikers are yet far from victorious, but the companies and the public have received an unpleasant foretaste of what the defection of even a minority of the railway men means. There is no part of the country absolutely unaffected, but the dislocation is felt in the most varying degrees in different parts of the country. The Midland, the Northern and the South Wales districts continue to be the worst sufferers. Large areas east and south are comparatively little affected. London during the daylight hours came off pretty well, but the prospects began to cloud as evening came on.

The strike leaders say that 220,000 men are already out, but will not submit corroborative data, and the figures are doubted. Conferences were continued, but the results have been nil. As negotiations have not been abandoned, however, there is still hope of an early settlement. Indeed it was rumored that Lloyd-George had made new proposals to the men, which are being favorably considered and are likely to be accepted.

There is another report that the tail is wagging the dog. It is stated that Ramsay MacDonald, Arthur Henderson and G. H. Roberts, members of parliament, are pressing the heads of the labor unions to accept the suggestion of the government. The strike leaders are disposed to yield but the strikers themselves are intractable and through their local and provincial secretaries they threaten to repudiate the leaders if they accept. There is so much secrecy about the negotiation conferences that it is impossible to confirm such reports.

WHAT HOME OFFICE SAYS

Declare Railway Strike Has Been Greatly Exaggerated.

London, Aug. 19.—The home office has issued this statement:

"The railway strike developed all over the country, and produced widespread though partial dislocation of the railway service. Most trains, both goods and passenger, have been got through and the necessary service has been well maintained. As far as the present information goes, a considerable more than two-thirds of the railway men are remaining at their posts. Numerous applications are being received by the companies for employment. The companies reported that the defections have not exceeded their expectations. It has not yet been found necessary to put in force the special arrangements made with regard to emergency traffic.

"There have been a number of cases of disturbance, due largely to excitement, and they are not to be characterized as grave. The local authorities and the military have coped with the situation. Arrangements are being perfected for the enrollment of special constables to take places where difficulty has been experienced or where disorder has occurred, and if need be a very large number of citizens will be sworn in. The military authorities report the situation thoroughly under control.

"The settlement of the dock dispute at London has enabled the discharge of all cargoes to proceed, and a general resumption of activity is expected before this evening. No military aid has ben required at any point within the dock area."

NOBLE'S GROVE IDEAL OF THE CAMPER'S HEART

Fred Cantwell, Ray Speckman, William Himebaugh and Russell Miller have rented Tom Crowley's portable house and will go into camp at Noble's grove. The house will be put up today and will be ready for occupancy by tonight.

Tell it to The Age reporter.

No Man is Stronger Than His Stomach

A strong man is strong all over. No man can be strong who is suffering from weak stomach with its consequent indigestion, or from some other disease of the stomach and its associated organs, which impairs digestion and nutrition. For when the stomach is weak or diseased there is a loss of the nutrition contained in food, which is the source of all physical strength. When a man "doesn't feel just right," when he doesn't sleep well, has an uncomfortable feeling in the stomach after eating, is languid, nervous, irritable and despondent, he is losing the nutrition needed to make strength.

Such a man should use Dr. Pierce's Golden Medical Discovery. It cures diseases of the stomach and other organs of digestion and nutrition. It enriches the blood, invigorates the liver, strengthens the kidneys, nourishes the nerves, and so GIVES HEALTH AND STRENGTH TO THE WHOLE BODY.

You can't afford to accept a *secret* nostrum as a substitute for this non-alcoholic medicine or known composition, not even though the urgent dealer may thereby make a little bigger profit. Ingredients printed on wrapper.

KERMIT ROOSEVELT

Friends Fear For Safety of Ex-President's Son.

WHERE IS KERMIT?

Los Angeles, Cal., Aug. 19.—Fearful that harm had overtaken the second son of the former president, who is hunting in darkest Mexico, in a section new in revolt, residents in the Imperial valley and of the northern Arizona border towns are organizing a bodyguard to hurry to find Kermit Roosevelt, according to C. P. Durning, a business man from El Centro.

Kermit left Yuma 10 days ago with Cipriano Dominguez, a famous guide and scout. Hardly had young Roosevelt entered Mexico's wilds when small bodies of revolutionists crossed the border and prepared to attack government strongholds.

Accused of Stealing.

E. E. Chamberlain, of Clinton, Me., boldly accuses Bucklin's Arnica Salve of stealing—the sting from burns or scalds—the pain from sores of all kinds — the distress from boils or piles. 'It robs cuts, corns, bruises, sprains and injuries of their terror," he says, "as a healing remedy its equal don't exist." Only 25c at C. E. Anderson's of C. W. Ferguson's of Roscoe.

BEACH CITY WILL NOT HOLD VOTE

Word has gone out that petitions were being circulated for a Beal election at Beech City this fall. Inquiry of those who would likely have charge of such a movement shows there is no foundation for such a report and that the dry forces had no idea of attempting such an election at any near date. This report was likely brought about by the movement for a citizens' ticket to be voted on at the coming municipal election.

LOANS on your personal note; easy payments; add. P. O. box 285, Coshocton

Tell it to The Age reporter.

ORIOLES PLAY AT LAFAYETTE

The Orioles are playing baseball today at West Lafayette with the strong team of that place. These two teams have played before this season and have always played close and interesting games. Michaels and Lawrence form the battery for the West Lafayette team while Bretzlus and Dawson are in the points for the locals.

Probate Court.

In the case of Lulu G. Clark vs. William U. Owens, journal entry filed ordering partition and appraisement.

The Lather's the Thing

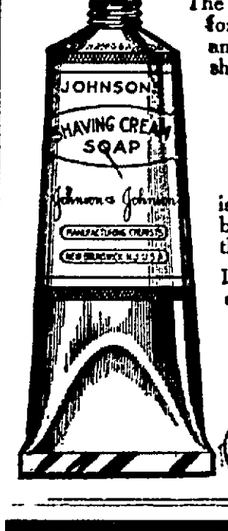

The contents of this tube will furnish lather for five months' shaving, or about 150 quick and easy shaves. At 25 cents a tube, each shave averages one-sixth of a cent.

JOHNSON'S Shaving Cream Soap

is not only economical, but is considered by hundreds of thousands of shavers as the *one* best shaving lather.

It is antiseptic, clean and exceptionally convenient to carry when traveling.

EVERY DRUGGIST SELLS IT and recommends it.

JOHNSON & JOHNSON
New Brunswick, N. J.
Largest manufacturers of surgical dressings in the world

Suits Dry Cleaned
- $1.50 -
The Eureka Laundry Co.
Phone us. Our Wagons Will Call.

$1.20 a Sack

The price is down but the quality is way up at the top, as every housewife will testify.

MONARCH FLOUR

Is the 20th century combination of good wheat and modern skill. It makes the best bread and cake. We give you quality and low price instead of cheap junk.

Insist Upon Having Monarch

WEST LAFAYETTE COLLEGE

Fall Term Begins September 19th.

We guarantee $150 to pay your expenses for one year.
How about the following rates of tuition? (Special Department.)

Bookkeeping — Shorthand

Single Course $30.00
Combined $57.50

ART

Design, Pencil, Charcoal or Crayon work—per term of 20 lessons, two hours each $5.00
Oil painting per term $10.00

MUSIC

Voice or Piano (Fall Term)
Per Term, 14 Lessons $9.75
Per Term, 28 Lessons $17.50

Board $1.50 to $2.5 per week. Rooms 75c per week.

Write the Field Secretary or call at tent No. 19 at Chautauqua Grounds, Coshocton, Ohio, or address

The West Lafayette College
WEST LAFAYETTE, O.

20 per cent off.
$40 Range now . $32.00 $28 Range now . $22.40
$30 Range now . $24.00 $20 Range now . $16.00

Now is the time to buy a Gas Range. The Gas Co.

15 DAYS ONLY
$18 Range now . $14.40 $16 Range now . $12.80
$17 Range now . $13.60 $12.50 Range now $10

NewspaperARCHIVE® NewspaperARCHIVE®

Drink, Poverty And The Parent Causes For Outcast Child

FR. DALY MAKES HEARERS THINK

Impressive Address at Chautauqua By Milwaukee Priest

The child is worth saving, even the humblest and worst behaved, Coshocton, if she ever had any doubts of that fact, was waked up to it in all its seriousness by the masterly address of the Rev. Father Daly of Milwaukee, Friday night at the Chautauqua. Coshocton Chautauqua goers have had the pleasure of listening to four or five noted orators of the Roman Catholic church in the last few years, but none gave so enjoyable an address as that of Friday night, save the wonderful and magnetic orator, the late Father Vaughn.

Long experience in his work as the head of the Boys' home, at Milwaukee, has given Father Daly an insight into the juvenile mind and heart, its joys and its sorrows, quite akin to that of Judge Lindsay of the Denver juvenile court. And the points he made may well be taken home into the most cultured family circle as well as into the hovel and tenement.

The speaker was introduced by the Rev. Father Goebel, pastor of Sacred Heart parish. Father Daly is a man of impressive personality, superb voice and clear cut diction. He plays upon the heart strings with skilled fingers and his nimble wit at times convulses his hearers. Deftly he led the large and attentive audience through flowered pastures of perfect child life and all its joys; and then took the audience by the neck and forced it to gaze with distended eyes upon pictures vividly painted in red and black, of the horrors of the evil home, of the pitfalls that beset the child of the streets. It was a lecture that made one think.

In telling of the perfect home and the child surrounded by loving care and intelligent guidance, Father Daly interpolated Eugene Field's exquisite poem, "Little Boy Blue," and he brought moisture to the eyes of his listeners. If we want to save the children, save the parents. The sweat shop that causes the mother to work, work, work, means neglected children; and neglected children means bad men and women. Who can we blame but ourselves if we insist on patronizing stores that give us "bargains" from sweatshops? Pay a little more and have the satisfaction of conscience that you are at least not helping to let the wolf in at some humble door.

REV. FATHER DALY

There are three general causes for the outcast child—drink, poverty and the parent who does not enforce obedience.

Unfortunately many good men radically differ on the drink problem. You cannot find an intelligent man who will endorse the drunkard. Some declare prohibition corrects the evil; others that the saloon must be regulated and made so clean that it will be on the plane of the ordinary shop and store. And in the meantime drink continues and the child to suffer. The speaker seemed about to handle the wet and dry question, but said that was not part of his theme and he was not there to endorse either the prohibition sentiment nor the other. He paid particular praise, however, to the men who are total abstainers because they have thought the matter out and decided that for the sake of example they would leave it alone, as they needed it neither for stimulant nor pleasure.

Too often children in the lower walks of life learn from the lives of their parents that the way to have a good time is to get drunk. Can you blame them, the boy who grows up to be a degenerate, or the girl who falls? The only person to blame is ourselves that we permit child life to be so abused and so wrongly directed.

And the poverty stricken home. The child who grows to manhood with a memory of a home wherein the mother, the children, as well as the father, had to struggle in dirt and want for a mere existence; is he going to be a good and patriotic citizen? What does the flag mean to him? What significance to him does America have? He grows up hating the world and its people. It is only nature's bent for him to become a crook and an anarchist.

And at the other end of the equation is the home of wealth where the child, even as a babe, storms and frets and stamps its feet when it does not get what it wants. Let it storm and fret. Make up your mind what is right; what is for the child's own good; and then be firm. It isn't necessary to slap a child to correct it. Make your word good; don't give in for the sake of stopping the racket. Let the child learn that you are just and fair, but that you mean business. Many a boy from a home of wealth and refinement has ended up in the penitentiary because his father and his mother declined to assume the responsibility of making him mind.

The evening was opened by singing "America." The audience got started on too high a pitch and the song dwindled away into a giggle when the high notes came along. Then everybody had a good laugh and a fresh start and sang the old hymn with a vengeance.

As a prelude several excellent readings that were splendidly given were rendered by the Rev. Frank Albus, rector of Trinity Episcopal church. He called attention to the sermon there was in each of the selections he read—"Lasca," "Ostler Joe," and "Murder." Mr. Albus possesses an excellent platform presence, a clear deep voice and is a finished reader. His portion of the program was most enjoyable.

Socialism Discussed by Fr. Daly at K. of C. Banquet

KNIGHTS ARE ROYAL HOSTS

T. J. Hanley as Toastmaster Keeps Evening Lively.

With the flow of soul and good fellowship that always marks such occasions the Knights of Columbus entertained last evening in their handsome new club rooms at Main and Fifth streets, in honor of the Rev. Father Daly, of Milwaukee. It was the fifth annual occasion on which the organization has had as its guests the Catholic speaker of the Chautauqua course and representatives of the Chautauqua management. The fact that the ladies were also included in the guest list made the occasion particularly enjoyable.

The guests were cordially received in the club rooms, which are the peer of any in the city, and in a few moments were escorted to the banquet tables which were spread in the lodge room, artistically decorated with American flags and greenery. A delicious two course supper was served.

Mr. T. J. Hanley made a happy toastmaster and called on the Rev. Father Daly, the Rev. Father Goebel, George M. Gray, president of the Chautauqua, W. S. Merrell, secretary of the Chautauqua, Clyde Barnes, vice president; C. K. Clemens, field manager; Joseph L. McDowell, state deputy of the K. C.; Dr. H. R. McCurdy, former president of the Chautauqua, and members of the press; Miss Grace Carr, Harold Bechtol and R. C. Snyder. The evening concluded with an exquisite rendition of "By the River Shannon," by Phil Stanton.

In his informal remarks the Rev. Father Daly scanned what the Knights of Columbus stand for, and the strength of the faith of the Roman Catholic church. He cited the stand against socialism, and declared that while there were many good things in the socialistic propaganda which the church endorsed, and had stood for long before the name of socialism was heard of, yet there were some things for which they could not stand; these two are the edict against the private ownership of property, and that marriage is not a permanent state after entered into. He likened it all to the cup of coffee before him; the coffee was excellently made, with rich cream and just enough sugar, in fact most palatable; yet if one drop of poison were added to it, you would have to throw the whole thing away.

The remarks of the evening ranged from the deeply serious to airy jest. The knights proved gallant hosts and it was past the midnight hour when the evening was concluded.

Russel Snedecker has returned to Coshocton after spending several weeks with his grand parents at Chestnut Hill.

Sunday in the Churches

United Brethren

THE REV. JAMES S. JONES — Park avenue at the corner of Orchard

Sunday school at 9:15.
Y. P. S. C. E., 6:30 pm.

First Christian

THE REV. LOVELL D. HAMMOND — Seven Seventh Street, corner of Poplar st.

Sunday school and congregation at 9:45.
Intermediate society at 2:30 p. m.
Y. P. S. at 6.30 pm.
Morning sermon at 10:30 am.
Evening service at 7:30.
Bible school at 9:15.
Morning services at 10:30; topic, "More Earnest Heed to the Gospel."
C. E. Society at 6:30.
There will be no evening services, on account of Chautauqua.

Church of Christ

REV. BURKHARDT — Corner Main and Eight-st.

Sunday school at 9:15.
Preaching service at 10 a. m.
Preaching services at 10:30; topic, First of series of sermons on Jeremiah.
There will be no evening services, on account of Chautauqua.

Baptist.

THE REV. WILLIAM H. BRIDGE — Located on Chestnut-st. near North Sixth

Sunday school at 9:30. No other services.

German Evangelical

THE REV. H. C. GRAEPER — Corner of Eigth and

Sunday school at 9:15 a. m.
Sunday school at 9:15.
German services at 10:30.
There will be no evening services, on account of Chautauqua.

Trinity Episcopal

THE REV. FRANK ALBUS, RECTOR — Services held in Assembly Hall at Carnegie Library.

Sunday school at 9:15.
Morning prayer at 10:30.

Methodist Protestant

Corner Walnut and Eighth streets
Sunday school at 9:15 am
Intermediate C. E. Society at 6 o'clock.
Senior C. E. Society at 6:30.

Conesville M. E.

C. M. GAY — Minister

Sunday school 9 am.
Epworth league at 6 pm.
Preaching serviceces at 7 pm.

New Moscow.

Sunday school at 9 am.
Preaching service at 10:15 am.

Seventh Day Adventists

LOCAL ELDER MR. C. A. SHRYOCK — Sabbath services held Saturday in Trades Council hall, Forbes' bldg. Sabbath School at 1:30 p. m. Bible study at 2.

Our motto, "The Commandments of God and the Faith of Jesus."

Canal Lewisville M. E. Church.

REV. WHITEHURST — Pastor

Sunday school at 9:30.
Evening service at 7:30.

Sacred Heart

THE REV. FATHER GOEBEL — Burt avenue Terrace between Main and Walnut

Mass at 7 and 9:30.
Sunday school, 2 pm.
Vespers and benediction, 2:30.

Roscoe Methodist

THE REV. MR. WHITEHURST, Pastor. — Sabbath School at 9 a m.

Sermon, 10:30 am.
L. T. L., 1:30 pm.
Jr. Epworth, 7:30. pm.

Christian Union

THE REV. I. B. DILLIN, PASTOR — Corner Vine St. and Brower ave., Sunday school 9:15

Sunday school at 9 a. m.
Preaching at church by pastor at 10:30; subject, "The Spiritual Reservoir."
Services in tent in forks of rivers near Roscoe at 2:30 p. m. and in the evening at 7:30.
Special singing at all services. Everyone invited.

Christian Science

Reading room, in Gray building, open Thursday afternoons.
Morning services at 10:30.
Wednesday evening service at 7:30.
Strangers always welcome.

Grace M. E.

THE REV. JAY C. GOODRICH — Fourth street at corner of Walnut.

Sunday school at 9 o'clock.
Music by orchestra.
Morning service at 10:30.
Junior League at 3 o'clock.
Intermediate League at 6:15.
Epworth League at 6:30.
Evening service, 7:30.
There will be no services in the morning or evening on account of Chautauqua.

Roscoe Christian Union

9 am., Sunday school.
10:30 am., Class meeting.

St. Mark's Epiacopal Church.

REV. FRANK ALBUS — Pastor Millcreek-tp.

Salvation Army.

ADJT. W. A. BRINDLEY — In charge N. Third-st.

9:15 am., Sunday school.
2 and 6:30, p. m., Street Meetings.
3:00, Altar Service.
7:30, Revival service.

Shiloh Baptist (Colored)

THE REV. MR. G. A. MADISON — Services each in the Shaw building

Sunday School at 2 p. m.
Preaching at 10:30 a. m. and 7:45 p. m.
General praise service at 3 pm.

Chili German M. E.

CARL EITHER, minister.

Sunday school at 9:30, sun time.
German service at 10:30

The Presbyterian Chapel.

J. R Stewart Supt. — cor. Chestnut and Fifteenth st.

Bible School each afternoon at 4 p. m.

Emmanuel Lutheran

Sunday school at 9:15.
Junior League at 2:30.

Presbyterian

THE REV. GEORGE BREWER — South Fourth st. corner of Chestnut Strangers welcome.

Bible school at 9:15. Graded system of instruction with classes for all ages.

There will be no morning or evening services on account of Chautauqua.

OLD TESTAMENT TIMES BROOKLYN TABERNACLE BIBLE STUDIES

BLESSED ARE THE PERSECUTED.

Jeremiah 37—Aug. 20.

"Blessed are ye when men shall revile you and persecute you and shall say all manner of evil against you falsely for my sake"—Matthew 5:11.

Persecution implies that the person or thing persecuted possessed some qualities or powers that are feared. When the persecution is for religion it proves that the persecutor realizes his own weakness to meet the arguments in a more rational way. It implies either that the persecutors are weak, or that the arguments of the persecuted are strong.

There have been persecutions from the very earliest dawn of history. Cain persecuted his brother Abel to the death because the latter was right and the persecutor was wrong. It is safe to say that the persecutors are always wrong even if we cannot say that the persecuted are always right. The principle of persecution is a wrong one. Whoever, therefore, finds himself disposed to persecute another, either with physical torture or by harassings of slander and epithets, should immediately inquire respecting his own heart condition, for there is surely something wrong.

Today's study draws our attention to the persecutions endured by one of the Lord's faithful Prophets. He was a patriot in the highest sense of the word in that he looked for the highest good for his nation along the lines of Divine wisdom. His principles was "God First," and he well knew that only this procedure could bring divine blessings to his nation. He was of course misunderstood by the king and his counsellors. They did not like him because he told the truth, fearlessly—they preferred prophets who would tell them of their own wisdom, greatness and the success of their policies.

At the time of this study Zedekiah was on the throne. He was a vassal to Nebuchadnezzar, king of the Chaldeans, whose seat of empire was to the north. Hoping for assistance from Egypt on the south Judah revolted, contrary to the warning of the Lord through Jeremiah. The Chaldeans laid siege, and the Egyptian army started for their deliverance.

The siege was temporarily raised and the hope of Judah rose. Nevertheless, Jeremiah persisted in declaring as at first that the end of the kingdom was near, that they would be swallowed up in Babylon.

Faithful Jeremiah Persecuted.

Selfwilled, the king and his princes esteemed Jeremiah as a traitor to the nation, and their opponent. Alas! they should have realized that the nation was God's and that Jeremiah alone was standing faithfully with the great king.

When the Chaldean army had withdrawn from the siege, Jeremiah concluded to cast in his lot with some of the nation living outside the city walls—in the portion of the tribe of Benjamin. Attempting to do this he was arrested on the charge of disloyalty—that he had given himself over to co-work with the Chaldeans against the interests of his own land. Although he denied the charge he was put into prison.

Jerusalem was honeycombed with underground cisterns and vaults, arched overhead, and these were called "cabins." They were designed to be reservoirs for water in time of drought or in time of siege. The bottoms of these "cabins," or cisterns, after the removal of the water, were frequently deep with mud and slime. The next chapter tells us of the terrible condition of the dungeon into which Jeremiah was put. We read, "They let down Jeremiah with cords, and in the dungeon there was no water but mire; so Jeremiah sunk in the mire." When finally they drew him out, we read, they took "old cast off clouts and old rotten rags and let them down by cords into the dungeon to Jeremiah," who put them under his arms and was drawn up by the cords. In this dungeon the prophet remained "many days."

Not from sympathy, not from righteousness, but from a desire to inquire of the prophet respecting the future, the king had him taken out of the dungeon. However much the king despised Jeremiah and refused to recognize his words, he, nevertheless, in his heart, realized that he was a servant of Jehovah, and he feared that his messages were true.

The prophet's courage in answering the king's question is very praiseworthy. He altered not a word of what he had previously told. In a kind way he urged the king not to heed the contrary prophecies, but that his own dire statements must be true because they were the Word of the Lord.

At his entreaty he was no longer put down in the mud bottom of the cistern but was allowed to remain a prisoner in the court of the prison, and was granted daily a loaf of bread for his sustenance.

When thinking of prisons and their forms of persecution, physical and mental, it is well to remember that the mental attitude of the one persecuted has much to do with the amount of sufferings. As, for instance, Jeremiah in his dungeon, with all those unhappy surroundings, had a mind at peace with God, whereas the very king who caused him to be put in prison, a little later captured by the Chaldeans, has his sight destroyed and was put into a dungeon. Disappointed in everything, with no human sympathy and no fellowship with the Almighty, his must have been a terrible dungeon experience.

We are reminded of others who were put in prison for righteousness' sake—Saints Peter and John, Saints Paul and Silas. The world can never understand the power which, operating in these men, enabled them to rejoice in persecutions. With their backs bleeding from the whips of torture and hands and feet fast in the stocks, most uncomfortable, they were yet able to sing praise to God for the privilege they enjoyed of suffering with Christ, suffering for righteousness' sake, and thus filling up a share of the afflictions of Christ. Such characters we are to emulate. We are to understand that such joy and peace in the midst of sorrow and persecution can come only from the Lord.

The Master's words in our text apply yesterday, today and tomorrow—so long as the reign of evil is permitted—"Blessed are ye when men shall revile you and persecute you, and say all manner of evil against you falsely for my sake." But to be worthy of this blessing and to receive it means to develop and possess a character which the enemies of righteousness would deem worthy of persecution. The Scriptures declare that persecution will be the portion of the faithful people of God throughout this age—until the establishment of the kingdom of Messiah. Under the new regime suffering for righteousness will not be possible. Mark the master's words, "Whatsoever will live godly in this present time shall suffer persecution." To live godly means, not merely to abstain from vicious and overt sin, but to be a hero in the strife, a defender of the right and an opposer of the wrong—a servant of righteousness, a soldier of the cross.

A Fashion Chat on Charming Lingerie.

Furnished by Pictorial Review

222 West 39th Street, New York City

3592

There is such an honest satisfaction felt by women and girls when they know how to fashion their own dainty garments that the chances are they will always manage to find time to make some if not all of their under-wear. It is quite true that very pretty lingerie can be bought at quite reasonable prices at the big department stores but it is the alteration necessary very often that is objected to. Then again, the material may not be of the very best quality and there is a probability of its going to pieces in the wash.

In making undergarments a great deal of individuality can be used by introducing new ideas in sewing on the fine laces or perhaps embroidering some handsome flower design. Another reason why we delight in making instead of buying our underwear is because of the perfect fit that is insured especially if a good pattern is used. Upon the fit of the undergarment depends the fit of the gown and that is an all important matter.

There is no single item of lingerie deserving of more particular attention than the petticoat, for as was just mentioned, no matter how perfect one's dress may be, if the petticoat which is worn beneath is ill-fitting, it will surely affect that which is worn over it.

It seems as if more petticoats are needed today for even a very modest wardrobe than ever before. There are the prince slips to begin with, of which several are usually necessary. Then two or four white petticoats are needed, one silk one and at least several of different color. It is a comfortable feeling if you can afford it to own one satin or silk petticoat, but when you have to choose just one from among the many colors it resolves itself into somewhat of a problem.

The cross-barred muslins make wonderfully pretty skirt ruffles and need little ornation, the material in itself being so effective.

For dressing racks, wrappers and nightgowns, cotton crepe is one of the most useful and popular materials. Some women use it for corset covers also, though others prefer nainsook and lawn that has to be ironed. The fact that crepe is so easily laundered and needs no ironing recommends it for travelers who have nightgowns and combination undergarments of it. Printed flowered or striped crepe is utilized for dressing sacques and gowns. Habutai and China silk are popular and if warmth is desired, cashmere, wool batiste, myrtis and cashmere are used.

Cotton crepe was used for the nightgown shown in PICTORIAL REVIEW PATTERN [illegible] [illegible] and the short [illegible] being of embroidered crepe. The pattern includes [illegible] also for [illegible] limits, and [illegible] suitable [illegible] for [illegible] now for 32, 36, 40 and 44 inch bust [illegible] the medium size requires [illegible] yards of 36 inch material with 7½ yards of all over embroidery [illegible] with [illegible] yards of [illegible] edging.

Combinations are now made of silk [illegible] and are very often the [illegible] employed in their making. [illegible] for the [illegible] the [illegible] the [illegible] would be prettier and softer looking [illegible] will wear better. [illegible] a double [illegible] imitation Cluny is also good.

Ladies' combination undergarment, PICTORIAL REVIEW PATTERN No. [illegible] [illegible] corset-cover to which may be attached either the circular petticoat or corset cover drawers. The pattern is cut in sizes 32, 34, 36, 38, 40, 42, 44 inches bust measure. For the medium size the corset cover and petticoat require 3 yards of 36 inch material; for corset cover and drawers 2½ yards; for either garment 2½ yards of wide edging and 4 yards of insertion is required.

3584

Patterns of these models, including cutting and construction guides are 15 cents each number.

To Get Its Beneficial Effects Always Buy the Genuine

SYRUP of FIGS and ELIXIR of SENNA

manufactured by the CALIFORNIA FIG SYRUP CO.

Sold by all leading Druggists

One Size Only, 50¢ a Bottle

Our Stock of **Summer Goods** is still complete

and we can supply you with Screen Doors and Windows, Lawn Mowers and Hose, Refrigerators, Hammocks, etc. We have the right kind.

Coshocton Hardware Company

The Daily Program of Chautauqua

Tonight's prelude, "The Musical Four"; George Frederick Wheeler, illustrated lecture, "The Romance of the Reaper."

Sunday—Afternoon, Dr. Ernest W. O'Neal, Sermon.

Evening, Dr. James S. Montgomery, Sermon.

FREE TO YOU—MY SISTER

Free to You and Every Sister Suffering From Women's Ailments.

I am a woman.
I know woman's sufferings.
I have found the cure.

I will mail, free of any charge, my home treatment with full instructions to any sufferer from women's ailments. I want to tell all women about this cure—yes, my reader, for yourself, your daughter, your mother, or your sister. I want to tell you how to cure yourselves at home without the help of a doctor. Men cannot understand women's sufferings. What we women know from experience, we know better than any doctor. I know that my home treatment is a safe and sure cure for Leucorrhoea or Whitish discharges, Ulceration, Displacement or Falling of the Womb, Profuse, Scanty or Painful Periods, Uterine or Ovarian Tumors or Growths; also pains in the head, back and bowels, bearing down feelings, nervousness, creeping feeling up the spine, melancholy, desire to cry, hot flashes, weariness, kidney and bladder troubles where caused by weaknesses peculiar to our sex.

I want to send you a complete ten days' treatment entirely free to prove to you that you can cure yourself at home, easily, quickly and surely. Remember, that it will cost you nothing to give the treatment a complete trial; and if you should wish to continue, it will cost you only about 25 cents a week, or less than two cents a day. It will not interfere with your work or occupation. Just send me your name and address, tell me how you suffer if you wish, and I will send you the treatment for your case, entirely free, in plain wrapper, by return mail. I will also send you free of cost, my book—"WOMAN'S OWN MEDICAL ADVISER"—with explanatory illustrations showing why women suffer, and how they can easily cure themselves at home. Every woman should have it, and learn to think for herself. Then when the doctor says—"You must have an operation," you can decide for yourself. Thousands of women have cured themselves with my home remedy. It cures all, old or young. To Mothers of Daughters, I will explain a simple home treatment which speedily and effectually cures Leucorrhoea, Green Sickness and Painful or Irregular Menstruation in Young Ladies. Plumpness and health always result from its use.

Wherever you live, I can refer you to ladies of your own locality who know and will gladly tell any sufferer that this Home Treatment really cures all women's diseases, and makes women well, strong, plump and robust. Just send me your address, and the free ten days' treatment is yours, also the book. Write today, as you may not see this offer again. Address

MRS. M. SUMMERS, Box H - - - - Notre Dame, Ind., U. S. A.

WYETH'S SAGE AND SULPHUR CURES DANDRUFF AND FALLING HAIR

Makes Thin, Dry and Colorless Hair Fluffy and Beautiful.

This applies to Wyeth's Sage and Sulphur Hair Remedy, for if it does not do exactly what is claimed for it, the sales would naturally drop off. However, Wyeth's Sage and Sulphur Hair Remedy does "make good," as evidenced by its daily increasing sales. Druggists say that this preparation gives the best satisfaction of any hair remedy ever sold. Wyeth's Sage and Sulphur is clean and wholesome and perfectly harmless. It removes dandruff, strengthens the hair, gives new life to dull or parched hair, and gradually restores gray hair to natural color.

This preparation is offered at the public at fifty cents a bottle, and is recommended and sold by all druggists.

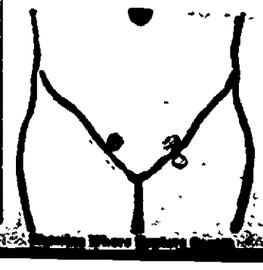

Rupture, Piles, Fistula, VARICOCELE and HYDROCELE

CURED WITHOUT THE KNIFE.

NO CURE—NO PAY. Send 2c stamp for Book how we cure and testimonials. Some may be your neighbors.

Drs. HAINES & HAINES, SPECIALISTS [illegible]

NEWSPAPER ARCHIVE®

THE DAILY AGE

Founded 1825

Published Every Evening Except Sunday by

THE AGE PUBLISHING COMPANY

Selby Building, Coshocton, O.

Entered at Postoffice ot Coshocton as second class matter

MEMBER OF OHIO SELECT LIST OF DAILY NEWSPAPERS

Representatives

ROBERT TOMES
116 Nassau St., New York City
ALLEN & WARD
30 N. Dearborn St., Chicago

Both Phones No. 182.

Subscription Rates

By mail, 25 cents the month, 100 days $1.00; $3.00 the year; payable in advance. Paper discontinued when time expires without exception.

By carrier, 10 cents the week delivered to any part of Coshocton or Roscoe.

Subscribers will greatly facilitate the delivery of The Age by immediately reporting any irregularity to the circulation department.

The Daily Age's Circulation is certified by the Association of American Advertisers.

THE WEAKNESS OF HARMON'S MANAGERS.

The declarations of the New York and Pennsylvania organizations for Governor Wilson as the Democratic presidential nominee calls attention to the fact that Governor Harmon has attached to his presidential interests no political manager having wide acquaintance or large experience. The Ohio Democrats known in the national councils of the party, Garber, Hanley, Durbin, Finley and O'Dwyer, are bitterly against Harmon's success for two reasons, both good. First, because he has, in turn, cruelly betrayed each of them. Second, the Democratic state organization, which they control, so disgraced the state during the recent session of the legislature that they know Harmon, if president, could not afford to listen to their wishes in making national appointments.

A GOOD SHEPHERD

In view of the fact that the report of the tariff board promised by next December, will furnish a scientific basis for determining the amount of tariff which should be placed on wool and its products to protect that industry, it is deemed certain that President Taft will veto any measure changing the rate passed by the Democrats for political purposes.

By the way, since the Democratic legislature emptied the state treasury into the lap of Uncle Judson Harmon, he has not made a single speech against the extravagant expenditure of public money. It is well. Some of the old platitudes on that subject from his lips would now sound like Satin reproving sin.

Appalled by the prospect of an extra session of the legislature the Cincinnati Enquirer exclaims: So long as they are at home the members of a General Assembly can wreak no damage to the common wealth. They're at home now and for humanity's sake, let them stay there."

In the census of 1900 the value of farm lands was $13,051,033,000; in the recent one $25,383,841,000 a gain of 113 per cent.

The commission plan of municipal government was defeated in four out of the five cities of New Jersey which voted on it.

Mrs. Hollingsworth has not yet been given the contract for painting the portrait of the present governor.

Taft is a much better progressive than La Follette, says the Chicago Record Herald.

No arrests have yet been made for the rape of the rotunda.

Foreign trade in the year ending June 30 broke the record.

You can buy the best olive oil from us. Pontola, 50c pt. or $1 qt.

WEATHER OBSERVATIONS.

Observations of the United States weather bureau taken at 8 p. m. Friday:

	Temp.	Weather.
Columbus	76	Clear
New York	66	Clear
Albany	66	Cloudy
Atlantic City ..	66	Clear
Boston	64	Rain
Buffalo	66	Clear
Chicago	68	Clear
St. Louis	86	Clear
New Orleans ..	82	Cloudy
Washington	72	Clear
Philadelphia ...	68	Clear

Weather Forecast.

Washington, Aug. 19.—Indications for tomorrow:

Ohio—Fair, light to moderate north to northwest winds.

TOO MUCH CONSTITUTION NOW.

Every advocate of an "ism" wants something added to the constitution. The only valid reason for the adopting of a new one is the fact that the old one has in it's limitations which prevent the legislature enacting some laws the people want. The old instrument should be pruned, not grafted.

SAYS UNCLE HIRAM

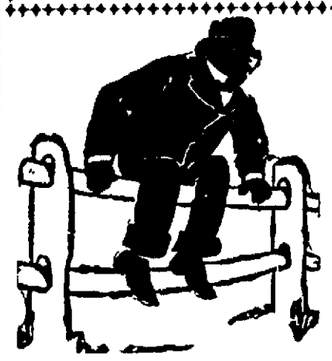

When I get so I can kisk good and eloquent on most everything, I'm goin' on the chautauque circuit.

SAGE OF THE AGE

Chautauqua's about over.

The K. C. brotherhood knows how to act the host.

Bob Seeds today.

Farmers are busy on big picnics this month.

That's a regular part of the harvest.

Next week's the big excursion.

Let's crowd Canton.

Spare the rod and spoil the child.

Rev. Fr. Daly says that'll do it.
tires.
Auto accidents are on the increase.

Going to the state fair?

How's the water pressure?

Dust on many a nozzle.

Coshocton melons seem more aristocratic than Zanesville melons.

As far as price is concerned.

And once in a while you find a sweet one.

Cheer up; life's a gamble.

And there are more bob-tail flushes than any other combination.

Ida Conquest to Wed.

New York, Aug. 19.—The engagement of Miss Ida Conquest, the actress, to Cavalier Riccardo Bertelli of Genoa, Italy, was announced by Mr. and Mrs. John Conquest of Brookline, Mass., and with it came the announcement that Miss Conquest would retire from the stage. The wedding will take place some time in October.

Senate Passes Statehood Bill.

Washington, Aug 19. A resolution admitting Arizona and New Mexico to statehood, the former without the recall of the judiciary passed the senate. The resolution in its present form is acceptable to President Taft The eight who voted against the revised resolution were: Bailey and Pomerene, Democrats; Brandegee and Heyburn, regular Republicans and Bourne, Bristow, Clapp and Cummins, insurgents.

Mount Union College
ALLIANCE, OHIO

M·U·C

Coeducational. Standard four-year curriculums, leading to degrees. Choice of electives appropriate to profe ional careers.

Mount Union Academy

College preparatory school, including also normal and business courses.

Mount Union Conservatory of Music

Sixty-fifth year begins September 19, 1911. Send for Catalogue or Special Bulletin.

REPUBLICAN CITY TICKET

Mayor
C. R. BELL
President of Council,
A. E. RILEY
Auditor,
EVAN O. EVANS
Treasurer,
HARROLD J. HERSHMAN
Solicitor,
THOMAS E. DUNCAN
Councilmen at Large
E. R. REED
R. M. TEMPLE, Jr.
W. R. LYNDE
Board of Education,
S. M. WILLIAMS
T. L. MONTGOMERY
WARD 1
Council,
C. HOOTINGER
Assessor,
C. B. KANE
WARD 2
Council,
CLIFFORD MAGRUDER
Assessor,
B. R. SHAW
WARD 3
Council,
W. M. WEST
Assessor,
M. S. EDWARDS
WARD 4
Council,
CHARLES DOVER
Assessor,
E. N. POWELSON

Light Stuff

Jinks—I called on your friend, Miss Charming, last night and could hardly tear myself away.

Binks—Was she so delightful?

Jinks—Oh, it wasn't Miss Charming I couldn't tear myself away from; it was her bulldog.—Brooklyn Citizen.

Mrs. Highup—The Richquicks don't seem to be able to get their lunches into the paper.

Mrs. Blase—Funny! That's the way Richquick carried his when he first started to work.—Judge.

Smile at me, maiden fair;
Smile at me when we meet.
My pleasure will be rare,
My satisfaction sweet.

Smile, and I'll tread on air
And claim unmeasured glee;
Smile at me, maiden fair,
But please don't laugh at me.
—Chicago Record-Herald.

"Smith tried to end his life with a rope yesterday." "Gee! I met him when he was doing it. It nearly choked me." "Doing what?" "Smoking it."—Houston Post.

"I wonder what becomes of the little girls who dig up the seeds they plant to see if they are growing."

"They become little women and keep opening the refrigerator to see if there is any ice left."—Buffalo Express.

The fly his impudence repeats
In undisguised elation.
He makes himself at home and eats
Without an invitation
—Washington Star.

"This is a peculiar world," sighed Harry the Hobo. "I've always noticed that the poorer cook a woman is the more likelier she is to have some cold vittles left for me when I ask her for them."—Toledo Blade.

"Bad luck to you, Dugan," says Doyle.

"Good luck to you, Doyle," says Dugan, "and may neither one of us be right."—St. Louis Post-Dispatch.

TEN YEARS AGO

From the Age of August 20, 1901.

The bond buying concerns that bid high for the Seventh street paving bonds insist that council must pass the assessing ordinance before they will take the securities. Council does not look upon the matter in that light and can find no reason why it should depart from its time trodden way.

A number of prominent Democrats left the city for Newcomerstown Monday evening in order that they might be on the ground early Tuesday morning to take care of Coshocton's interests in the preliminary meeting The remainder of the delegates left this morning.

Coshocton has been steadily growing since the building season opened, and a large number of houses have been built Among them are seventeen erected by Contractor William Tish who also has disposed of them.

The potato crop is not altogether a failure, but it is so near it that the price has gone into the air and dealers say it will go higher.

A Gerald Mayo, a well known artist of this city, made an attempt to shoot Andrew Weisner today on Third street while they were engaged in a heated argument Weisner grabbed Mayo's arm and kept him from shooting the gun

COLUMBUS OIL CO. STARTS NEW WELL

The Columbus Gas & Fuel Co has erected a rigging on the Luther Cochran farm near West Carlisle near the Noland farm, and operations have started on a well in their territory. It is expected that the well will "come in" good.

C. E Ransom will leave Sunday evening for New York where he will remain for about ten days, buying goods.

FROM OUR READERS

(Communicated)

On no occasion has my intellectual hunger been so abundantly satisfied as it has been recently while attending one of the spiritualistic meetings held here in town. I started out to seek that which one cherishes above all things else, truth; but, alas, there truth was clothed with a fallacious garment, which, literally shattered all my belief in spirit communication. I am now forced to look pessimistically upon that which I once held as being within reasonable bounds of truth, since its so-called phenomenal performances were allied with the Divine Spirit of God.

Having had but a theoretical insight as to these extraordinary phenomena called spiritual, having looked into some of the opinions expressed by many of our eminent scientists, considering the manifested ingenuity and contiguity of these men, I came to the conclusion that these demiumistic exhibitions contained a little value, beneficial to the individual as well as to the scientific world, but since my mute and unseeming investigation into the methods used to produce these psychical phenomena, I think my words are justified in the extreme to say, that my investigation revealed that fraud was the principal feature of these seances.

Fremont Rider, in his book, "Are the Dead Alive," said the first cry that the average man makes in the presence of alleged supernatural phenomena is that of fraud, and on the whole he is justified. The history of mediumship is one long disheartening record of fraud and exposure.

Taking for granted that these statements which come from so high in authority are true, and knowing that he bases his assertions mostly on the seances conducted on a large scale, what then is the truth connected with these little "side-show" seances exhibited in small communities. If fraud is the predominating feature of most of these seances, is not the individual justified to be skeptical as to the truth therewith connected? If fraud is so vividly perpetrated by these (we are forced to believe) clever magicians, why on earth are some people bumping their heads together trying to find out the mysteriousness, while the whole mystery lies in the palm of these prestidigitators?

Granting the scientist of the country, who are interested in spirit communication, that what they say concerning these communications is true, let us try to determine the intrinsic value of these communications. For more than fifty years these modern revelations from "beyond the veil" have been brought before the public with glaring headlines; bringing forth their many reports of direct communication with spirits. Examining these numerous reports, what do they reveal? All the reports ever published have brought no aid to the people. No poem of any worth, no solution of social problems, no thought of any value to the scientific world, has ever been produced.

Let us look at another phase of these seances, which, if rightly looked into will make the most ardent devotee take notice. Spiritualism means "spiritualism," and not materialism. According to the spiritualist, material is part of the psychical; the spirits appearing with material things. When the spirit leaves our body, it leaves in a spirit form, without clothes, trumpets or any other make-up which the appearing spirits have on. Mrs. Eddy speaks of the material possessions of spirits in this wise: Spiritualism, with its material accompaniments, would destroy the supremacy of spirit. If spirit pervades all space, it needs no material method for the transmission of message. Spirit is not material tangible.

Now, according to Mrs. Eddy spirit could only appear in spirit form, but at the seances spirit is material tangible. That only brings to light the absurdity of modern spiritualism.

Let us hope that the future will bring about the absolute abolition of most of these seances which are a direct slap to all religion, since they betray the people in the name of God.

To force an innocent child to act as one of the spirits; a child not knowing the humiliation this deceiving brings to many; not being able to understand her act, which act is the means of gaining a little tainted money, is a pitiable sight, intolerable almost for intelligent people to withstand, and woe to any child, who, through the ignorance of the parent is cast into such a degrading and machinating atmosphere.

ALBERT MOORE.

PIMPLES ON FACE CAUSED GREAT DISFIGUREMENT

For Three Long Years. Suffered Great Deal. Cuticura Soap and Ointment Brought Marvelous Results. In Few Weeks Cured Completely.

"I was troubled with acne for three long years. My face was the only part affected, but it caused great disfigurement, also suffering and loss of sleep. At first there appeared red, hard pimples which later contained white matter. I suffered a great deal caused by the itching. I was in a state of perplexity when walking the streets or anywhere before the public.

"I used pills and other remedies but they failed completely. I thought of giving up when nothing would help, but something told me to try the Cuticura Soap and Ointment. I sent for a Cuticura Booklet which I read carefully. Then I bought some Cuticura Soap and Ointment and by following the directions I was relieved in a few days. I used Cuticura Soap for washing my face, and applied the Cuticura Ointment morning and evening. This treatment brought marvelous results so I continued with it for a few weeks and was cured completely. I can truthfully say that the Cuticura Remedies are not only all, but more than they claim to be." (Signed) G. Raumel, 1015 W. 20th Place, Chicago, Ill., May 28, 1911.

For more than a generation Cuticura Remedies have afforded the most economical treatment for affections of the skin and scalp. A cake of Cuticura Soap (25c.) and a box of Cuticura Ointment (50c.) are often sufficient. Although sold throughout the world, a liberal sample of each, with 32-p. book on the skin, will be sent free, on application to Potter Drug & Chem. Corp., Dept. 28A, Boston.

Walker & Lawrence
"A Good Place to Buy Good Shoes"
Women's White Oxfords, 75c

Announcements.

Kindly announce that L. N. Staats is a nonpartisan candidate for delegate for this county to the convention to revise the constitution and that he urges a new consitution that will tend to curb the influence of corrupt politics and let the people rule, Election Nov. 7. TF.

For Justice of the Peace.

Please announce the name of M. W. Wimmer as candidate for the nomination for justice of the peace for Tuscarawas township, subject to decision of the Democratic primary election.

TRESPASSERS ARE FREED AT DRESDEN

Etta Fisher, Charles Fisher and William Jamison of Dresden who were charged with trespassing on the land of Thomas Johnson were discharged Friday in a squire's court at Dresden. John Adams defended the men. The three men it was alleged were working on Johnson's farm threshing. They were ordered off They refused and after the threshing was finished took their share and left. The action in court resulted.

LORD BERESFORD

Titled Englishman and His Wife Are Touring America.

Photo by American Press Association.

Wm. Corder, Plumbing. Both phones.

PARTNERSHIP FORMED BY
Drs. C. C. Knapp and L. F. Long.
Practice limited to
Eye, Ear, Nose and Throat.
Office 601 Market Street,
ZANESVILLE, OHIO

LOANS

from $5.00 and up to working people on their own personal note. If in need of money see us. We can name you terms which are unequaled by any other company in Coshocton. Write or phone and our agent will call.

PEOPLE'S FINANCE CO.
Room 3 Memorial Bldg., Zanesville, O

We Are Not Playing Second Fiddle.

There are 25,000 flour mills in the United State and only a few of them are playing first fiddle in the quality of flour they make. Our WHITE LILY flour is tuned to the highest degree of perfection and is guaranteed to give satisfaction.

IT IS ALWAYS GOOD AND GOOD ALL WAYS

THE HANLEY MILLING COMPANY
COSHOCTON, OHIO.

An Opportunity

to get the Genuine Japanese Corylopsis

Talcum

For those who were unable to secure one of the 50c boxes of Talcum for

25c

we have just received another shipment. Come early.

Page & Lorenz
Munn Building, Coshocton.
Agents for the SAMURAI PERFUME COM'Y

If you want Quality you must ask for it
That's the way with Square Deal Cigars Ask for it

And there is no time for starting a bank account like the present. We offer the best banking facilities to be foun din the city and our advice on money matters is unquestioned. A ban kaccount is one of the requsites of a business man today and an account in our bank is of benefit to any business man.

The Commercial National Bank
Coshocton, Ohio.

Our Great August Clean-Up Sale Now in Progress

A neat saving of 25% to 50% on Men's, Women's, Boys' and Girls' Low Shoes.

BRENDEL'S
Fourth and Main Sts.
FITTERS OF FEET

VERY LOW
Round Trip Fares
to all points on
THE GREAT LAKES
via
Wheeling & Lake Erie
Railroad in connection with STEAMER lines. See nearest W. & L. E. agent, or write, R. F. Kelley, G. P. A., Cleveland, Ohio.

We Have the Most Complete Line of TRUSSES

in the city. We fit the hard-to-fit. Also shoulder braces, supporters, etc.

Try us if you need this line.

C. E. ANDERSON'S
Drug and Book Store
404 Main Street

Chas. W. Loos & Sons
Main St., Garage and Salesroom, New and Second-Hand Cars for sale.
Ricketts Bldg., opp. City Hall, Bell phone 573; Cit. 749-B.

SEE
Glenn O. Boyd
FOR FIRE
INSURANCE
Office, Hunt Building
Phones—Citizens 542, Bell 663

Age Want Ads Deliver The Goods.

Of Interest to Women

Entertained for Visiting Guest.

The Misses Hazel and Gladys Dencer entertained charmingly at their home on North Eighth street Friday afternoon for the pleasure of Miss Leola Stemple of Tuscarawas, who is visiting her aunt, Mrs. Wm. Taylor. The hours were from 3 to 6 and the time passed pleasantly in music, games and other diversions concluding with the serving of refreshments. The guest list included Miss Leola Stemple, Misses Margaret Shepler, Elelyn Magness, Leora and Nellie Haines, Mildred Williams, Virginia Elder and Hazel, Gladys, Doris and Leona Dencer.

Go to Buckeye Lake For Week's Stay.

Miss Nelle Williams and Miss Nelle Willoughby of Uhrichsville left today for Buckeye Lake where they will remain for a week.

Visiting Smith-Huff Camp.

Mr. and Mrs. Hiram Smith of Zanesville are visiting at the Smith-Huff camp along the river near Randle's bridge south of the city.

Will Visit in New York State.

Mr. and Mrs. W. R. Lynde and Mrs. C. E. Ransom will leave Sunday morning for Niagara Falls, where they will remain for a few days. Mrs. Lynde and Mrs. Ransom will go on to Skaneatles Lake and Canandaigua to visit with friends for two weeks and Mr. Lynde will return home from Niagara Falls.

Program for Luther League Convention.

Following is the eleventh convention program of the Luther League of the Zanesville district to be held on Tuesday, August 29, at St. Paul's English Evangelical Lutheran church, in Newark:

Morning Session, 10 O'clock.

Devotional services with sermon, Rev. J. J. S. Rumbarger, Adamsville.

Roll call of leagues and congregations in Zanesville district.

Address of Welcome, Stanley Stasel of St. Paul's league.

Responses, visiting leagues.

Business, reports of officers.

Hymn.

The importance and need of a district organization.

Open discussion, by the delegates and visitors.

Hymn, prayer.

Afternoon Session, 1:30 O'clock.

Devotional services, Rev. A. B. Markley, Ph.D., Zanesville.

The Relation of the Individual League to the District Work, W. H. Bishop, Stovertown.

The Benefits Derived from Organization, Gray Swingle, Newark.

General Discussion.

Violin solo, "Flowers and Ferns" (Kaiser), Martha Fulrshutz, Newark.

How to Keep Our Younger Members Interested in Luther League Work, E. R. Capewell, Roseville.

The Educational Value of Luther League Work, Mabel Cloman, Zanesville.

General Discussion.

Vocal solo, selected, Nellie Turner, Newark.

Business—Election of officers, reports of committees.

Hymn, prayer.

Papers limited to 10 minutes.

Discussions limited to 15 minutes.

Evening Session, 7:15 O'clock.

Vespers, Rev. George B. Schmitt, Newark.

Address—Work and Workers, Rev. T. A. Himes, D. D., Delaware.

Jehovah Reigns—M. L. McPhail, choir.

Offertory.

Business.

Luther League rally hymn.

Benediction.

Left For Chautauqua This Morning.

Miss Grace Hanks, Miss Mattie Hack, Miss Laila McGinnis, and Miss Jean Brown left this morning for Chautauqua, New York, where they will spend ten days. On their return Miss Hanks and Miss Hack will stop off several days at Cambridge Springs.

Clark King's Daughters Meet.

The members of the King's Daughters of the Clark Presbyterian church will hold an ice cream social at the home of R. J. Graham on Saturday evening, August 26. The public is cordially invited.

Shannon Family Reunion Sept. 4th.

The second annual family reunion of the decendants of Isaac Shannon will be held at the Auditorium, Canton, O., Monday, Sept. 4th. All members of the family who expect to attend should notify Mrs. Angela Winslow, 1979 East 55thst Cleveland. An excellent program has been prepared.

Returns From Eastern Trip.

Miss Frances Heiser has returned home from a three weeks' visit in Pittsburg, Carnegie and Atlantic City.

Guests of Columbus Friends Sunday.

Miss Elizabeth and Ida Williams leave Sunday morning for Columbus where they will be the guests of Mr. and Mrs. Ezra Felton over Sunday.

Former Resident Visiting Here.

Mrs. Clark Brown of Newark, N. J., arrived in Coshocton Saturday morning from Wisconsin where she has been visiting her mother. She will be the guest at the home of Mrs. Ed. McManus on Main street for two weeks. Mrs. Brown formerly lived in Coshocton.

Visiting Relatives Here.

Mrs. Frank Reamer and son Jesse of Urbana are visiting at the home of George Irwin on Poplar street and with her sisters Mrs. Will Slaughter and Mrs. Chas. Jones of this city.

Ladies Will Serve Supper at Fair Grounds.

The ladies of the Trinity Episcopal church will serve supper in Floral hall at the fair grounds Sunday evening.

Guest of Miss Mullett

Miss Minnie Grossman will arrive in Coshocton from Cleveland this evening to be the guest of Miss Mayme Mullett at her home on South Lawn Ave.

Spend Sunday At Bakersville

Mr. and Mrs. Luther Barrick left this morning for Bakersville where they will be the guests of Mr. Barrick's parents, Mr. and Mrs. Louis Barrick over Sunday.

Returns Home From Vacation.

Miss Margaret White, who has been spending her two weeks' vacation with Columbus relatives and friends returns to her home in Coshocton Sunday.

Entertained At Dinner

Mrs. James Snedecker entertained at dinner at her home on Vine-st. Friday the following guests: Mrs. Clarence Aronholt, Mrs. Starker, Mrs. R. U. Moscoe.

Weeks Outing at Buckeye Lake.

Miss Nellie Williams and her guest Miss Nellie Willoughby of Uhrichsville and Mrs. Deems and Miss Ida Deems also of Uhrichsville left this morning for Buckeye Lake where they will spend a week.

Members of D. B. I. Meet Thursday Evening.

The members o fthe D. B. I. Sewing Club will enjoy a picnic supper at the home of Miss Ethel Wickens in Roscoe Thursday evening. The meeting was to have ben held last Thursday but was postponed on account of Chautauqua.

Returned Home from Vaughnsville, O.

Mrs. Holderman, who has been spending several weeks with her parents at their home in Vaughnsville, O., returned to Coshocton Friday.

Returned Home from Vacation.

Miss Agnes Evans returned to Coshocton Friday evening from Wheeling, W. Va., where she has been spending her vacation at the home of Mrs. Charles Wagoner.

Visit With Sister In Pittsburg.

Misses Nora and Minnie Wiggins left today for Pittsburg where they will be the guests of their sister, Mrs. C. A. Hilligas for two weeks.

Entertained At Beach Home.

Misses Stella Waters and Lula Dudgeon and Emmet Nethers of Trinway and Wm. Teale of Roscoe were entertained at the home of Mr. and Mrs. Edwin Beach Wednesday evening.

Spend Week In Columbus

Miss Marie Hare left this morning for Columbus where she will spend a week with relatives and friends.

Will Visit Relatives In Canton

Miss Dorothy Waltner and Charles Waltner left this morning for Canton where they will spend some time visiting relatives.

Attend Garver Reunion

Mr. and Mrs. Frank Shank of Orangeset left this morning for Sugar Creek where they will attend the Garver family reunion.

Spent Vacation At Cambridge

Miss Minnie Birshard returned to Coshocton Sunday after spending the past week with relatives in Cambridge.

Barbecue Friday Evening

The following young people drove to White Woman's rock Friday evening where they enjoyed a picnic supper and corn roast. Miss Mildred Weaver of East Liverpool who is the guest of Miss Nelle Dokkenwaddel was the guest of honor. Miss Nelle Thompson Miss Weaver, Miss Dokkenwaddel, Joseph Johnston, Newton McDonald and Floyd Holl

Corn Roast Monday Evening

The members of the Young Peoples' society of the First Christian church will enjoy a corn roast Monday evening on the Brown farm on the river road

Taffy Pulling At Fair Grounds

Misses Carrie Shanton, Blanch Elliott, Ruth and Nellie Parrish, Mary Lightell, Mildred Boyd and Irma McManuis enjoyed a delightful taffy pulling party at the fair grounds Friday evening.

Picnic At Nellie

There was a good attendance at the annual farmers and grange picnic at the grove near Nellie today. A good program was given and the weather was ideal.

Visiting At Old Home

Mrs. Emily Florence Pittman (nee Vickers) is visiting her brother James L. Vickers at the old homestead in Coshocton county. Almost a quarter of a century ago. Miss Vickers was married to Judge Frank Pittman of Illinois and shortly after went with her husband to Kansas City where they resided until Mr. Pittsman's death three years ago, excepting the winter months which were spent in the south, mostly at Phoenix Arizona. She says she has no desire to live in the east, but is greatly enjoying the old home and meeting the friends of childhood days. — Dresden Transcript.

In Honor of Bride to Be.

In honor of Miss Etta Powers Miss Delsie Hanley will entertain with an informal sewing party at her home on Chestnut street Tuesday afternoon.

Sunday School Picnic at Cooperdale.

The members of the Sunday school of the Christian church at Cooperdale are enjoying an all day picnic in a grove near West Bedford. There are about five hundred people in attendance. Prof. A. P. Pigman of West Bedford gave an excellent address during the afternoon.

Guests at Laughlin Home.

Miss Katherine Enders and Herman Enders of Sidney and Miss Audrey Akerman of Lima are the guests of Miss Bessie Laughlin and brother Warner Laughlin at their home in Warsaw. The trip was made in a touring car.

Hostess of W. A. H. B. Monday Evening.

Miss Mary Selby will be the hostess at a dinner party given for the members of the W. A. H. B Cooking Club at the Country Club Monday evening.

Karr Reunion at Fair Grounds.

The members of the Karr family will hold a reunion at the Fair Grounds, August 23. Formerly the reunion was held at Cuyahoga Falls. Twenty-five out of town guests are expected to attend.

Leave for Week's Vacation.

Rev. and Mrs. H. C. Graeper will leave Monday morning for Niagara Falls and Buffalo. Upon their return they will spend several days with their son, F. H. Graeper and family at Tiffin, Ohio.

Uncle Tom's Cabin At Blissfield.

A performance of "Uncle Tom's Cabin" will be given in a large tent in Blissfield next Tuesday evening. The public is invited to attend.

WHO WANTS A SET OF TEETH?

Have you lost your teeth? A man found a set or half set—at least one plate of the grinders—on Main street Saturday afternoon and brought them to The Age office. The teeth are evidently new or at least little used, and appear to be perfectly tame and gentle; at least they have bitten no one so far. The teeth await the owner, who will be expected to be so delighted at their return that he will pay for this notice.

PARRISH BUYS LAND AT SHERIFF'S SALE

Sheriff McDonald sold a piece of land cosisting of 50 acres in Jackson township to Lawrence Parrish for $1,375 at the court house steps Saturday morning. The land was sold following foreclosure proceedings brought by G. P. Nowles against Sarah A. McBride. The property was appraised at $1200.

PROBATE COURT.

In the matter of the estate of Wm. Trenor, the first and final account of M. J. Trenor and J. W. Trenor, administrators, filed.

HORSE HAD ITS LIFE INSURED

Very often you hear of a horse who is insured by insurance companies from death by accident such as lightning and fire but it is unusual when a horse's life is insured like a persons. L. D. Thompson has, or rather had, one until Saturday morning when the animal dropped dead without any warning. The animal was valued at $175. It is insured through the Stewart insurance agency in this city.

Pope Reads Newspapers.

Rome, Aug. 19.—The pope was allowed for the first time since his illness to attend mass at his private altar. Afterward his holiness attended to important business and read the newspapers.

Riley Patterson will leave Sunday morning for Niagara Falls and Toronto, Can., where he will spend two weeks.

PERSONALS

Joseph Clark is in Chili today attended the picnic which is being held there.

Miss Pauline Smith who has been visiting with relatives here for some time went to Warsaw this afternoon to visit for a while.

Miss Essie Rose went to Nellie Friday evening to spend a few days visiting with friends.

Mrs. Daniel Cox and Miss Margaret McCoy of Conesville were in Coshocton shopping Saturday.

Miss Flavilla Shipps went to Columbus Saturday morning to spend several days.

Miss Virginia Crouch will spend Sunday at the home of her parents in Newcomerstown.

Stacey Elliott, who has been visiting with relatives here for the past few days left for his home in Dayton this morning.

Paul Weicker and family left last night for Hamilton where Mr. Weicker will attend the state convention of the German American Alliance.

Samuel Kipp is attending the home coming at Frazeysburg today.

Ralph Maple who has been living on a farm in the western part of the United States on account of ill health returned home to Coshocton Friday.

Miss Joyce Lower went to Chili today to attend the picnic at that place and will remain over Sunday to visit with friends.

Mrs. Nora Baker and daughter of Newark arrived today to spend a few days with relatives in this city.

W. H. Trego of Cooperdale spent Saturday in Coshocton.

CHILI PICNIC BEST IN MANY YEARS

A large crowd of people from all the surrounding country is attending the big picnic that is being held at Chili Saturday. The ideal weather added much to the enjoyment of the day. At noon a big picnic dinner was served after which an interesting program of speeches was given with several prominent men on the county delivering addresses. It is one of the most successful picnics that Chili has held for several years.

LORE CITY IS FIRE DAMAGED

Lore City, O., Aug. 19.—Property valued at $15,000 was destroyed here Friday afternoon when fire which originated from an unknown cause in a dwelling was communicated to two other dwellings, including the B. & O. depot, a wooden bridge across the creek and two stores. The fire was the most destructive in the history of the town, and the only means of fighting the flames was the bucket brigade. Appeals for help were sent to the Cambridge and Byesville fire departments.

The three homes destroyed were the property of John Bond. He occupied one residence, his son, Honey Bond, another, and Arch Benous the other.

TWO MAKE DEPOSITS IN POSTAL BANK

The postal savings bank in Coshocton opened up Saturday morning. Up until a late hour Saturday afternoon only two had made deposits. More are expected this evening.

ABBOTTS ARE SUED FOR LUMBER BILL

Thomas Colopy has started suit against Fred Abbott and Ed Abbott in common pleas court for $600. He says the money is due him for lumber purchased by the Abbotts for use in the Colonial theatre. J. M. Compton represents Colopy.

ARTHUR LOVE ON PROGRAM

The Musical Four which was to have furnished the Chautauqua program Saturday night failed to arrive Saturday, but in their place were sent the Musical Favorites with whom is Arthur Love, one of the greatest fun makers in the country. They will furnish the program tonight. The Musical Favorites is an organization far superior to the one which was to have been here and they are bound to please. They should attract a big attendance tonight.

Rev. Ernest Ray Oneal of Chicago and Rev. James S. Montgomery will be on the program Sunday afternoon and evening. They are two of the country's best ministers.

The program tonight promises to be one of the best yet given.

Taxing Death.

They have queer ways of doing things in Mexico, as most observers are aware by this time, but the fact that they virtually impose a tax on death is perhaps not generally known. To illustrate, a young American was drowned in the Rio Grande, and his body drifted down the river, lodging finally on the Mexican side. When the relatives came to claim the body they were received with the utmost courtesy, but were somewhat amazed when informed that the remains could not be sent out of the country except upon the payment of a tax of $120, that being the law in such case made and provided. The moral, if there be any, asserts the New York Mail, is this: Don't die in Mexico.

Married By Rev. White

A marriage license was issued Saturday afternoon to G. Otto Dobson, 20, miller, Roscoe and Miss Dott Jacobs, 22, Roscoe, the daughter of W. D. Jacobs. Rev. White is named to officiate.

AN ARTIST OF NERVE

Remarkabe Daring and Coolness in An Alpine Accident.

The architect Viollet le Duc was one day on the Schwarzenberg glacier at a height of about 9,000 feet, accompanied by Baptiste, the guide, who marched in front. The two men were attached to each other by a rope, as is usual in Alpine mountaineering.

The guide had passed over a crevasse, but when M. Viollet le Duc attempted to cross it he failed and fell into the abyss. The guide tried to pull him out, but instead he found himself gradually descending.

The architect perceived that his companion if he persisted in the attempt to save him would surely share his fate, and he asked if Baptiste had a family.

"A wife and children," was the answer.

"Then," said Viollet le Duc quietly, "I shall cut the rope."

He did so and fell, but a block of ice thirty feet lower down stopped his descent. When Baptiste saw this and that for a time the danger was lessened he went in search of help and returned with four stout peasants. Three hours afterward Viollet le Duc was extricated.

In spite of his perilous position the ruling passion was strong with the artist, for, although he was almost covered with icicles from the dripping water, he had contrived to make drawings of the novel effects he was able to perceive.

One on Man.

"When woman gets the vote she will best man. She will turn him round her finger as the housewife turns the riddle."

The speaker was Miss Alice Paul, a very ardent suffragette of Philadelphia. She resumed, with a somewhat bitter smile:

"A business man said to his wife at dinner:

"'Here is a riddle for you, my dear: Why is a husband like dough?'

"The answer to this riddle was, 'Because a woman needs him.' The business man expected his wife to give the riddle up, or else to guess that answer. But his wife said calmly:

"'Why is a husband like dough, eh? Well, I suppose it's because he's so hard to get off one's hands.'"—Cincinnati Express.

Fretting and Sulking.

Fretting never paid a bill,
Fretting never climbed a hill,
Fretting never smoothed a road,
Never lightened any load,
Never brushed away a sorrow,
Never quicker brought the morrow.

Sulking never won a friend,
Never made a trouble end,
Sulking never yet has done
Any good for any one.
It has never chased a care,
Never driven off despair,
And since there is nothing to it
Much I wonder why we do it.
—Detroit Free Press.

Where Rats Grow.

"Up our way we've been bothered lately with a pest of rats," said a visitor from Kintnersville, Bucks county. "The other night at Dan Rufus' store the victims began to tell about their troubles with the rats. One after another narrated his tale of woe about the voracity of the rats and their giant size. Then Frank Gutekunst spoke up and told this one: 'I went out to my barn early the other morning to gear up a pair of horses. It was pretty dark, but I got one horse harnessed and led him out of the stable, and then I went back to harness the other horse. I had considerable trouble this time, but finally I led the animal out into the open. Then blamed if I didn't discover that I had harnessed up a rat.'"—Philadelphia Record.

As the Stars Above.

She promised him that she'd be true,
True as the stars above,
And he was fat and fifty-two
And offered her his love.

Oh, she was young and she was fair
That night they stood alone.
He was a multimillionaire
And claimed her as his own.

Rich and fat and old was he,
And she was young and slim.
True as the stars above was she,
But how she henpecked him!
—Chicago Record-Herald.

Independence.

"Women must be independent."

"I think so too."

"Then will you come to our suffragette meeting tonight?"

"I will if Ferdinand will consent to escort me home."—Washington Herald.

Patriotic Music.

I love to hear the singing bird—
The lark, the thrush, I dote on each,
The nightingale with joy is heard,
Likewise the loon upon the beach.
Yet of them all I love the best
Within the pocket of my vest
To hear the double eagle screech.
—Musical Courier.

No Chance to Scrap.

Caller—Mr. and Mrs. Jones have been married twenty-five years, and Mrs. Jones says they have never had a scrap in all that time.

Guest—Yes, but it isn't every woman who can marry a man as meek as that. —Philadelphia Telegraph.

The Accented Syllable.

And now to summer meetings
The people ride and walk.
They go to the Chautauquas,
With the accent on the talk.
—New York Mail.

G. B. Eastlake went to Columbus and Chillicothe today to remain over

HARDING FAVORS PENNSYLVANIA SYSTEM OF HANDLING SALOON

Editorial In His Paper Upholds the Regulated Saloon.

COLUMBUS, Aug. 19.—No editorial comment upon the big constitutional convention problems confronting the people of Ohio has attracted wider attention or more comment than the expression of the views of Warren G. Harding on the question of settling Ohio's liquor problem. In an editorial in his newspaper, the Marion Star, Mr. Harding, on August 4th, dealt with the question fearlessly and openly in a long editorial headed "The Effective Way to Settle the Saloon Problem."

In it Mr. Harding comes out strongly for the proposition of licensing the saloons in Ohio, through a constitutional amendment, and gives his reasons. As Mr. Harding, in his recent campaign for the governorship, was generally charged by the liberal element with being a "dry," and as his record in the senate was distinctively "dry," it cannot be charged that his stand in favor of saloon license and regulation and license is, in any sense, a "wet" expression. Rather, it is the view of a man who is not a radical in either direction, but who looks at the saloon problem coolly and without prejudice.

Not Political Question.

Mr. Harding starts with a comment upon the stand of Woodrow Wilson, who, in reply to those who sought to pin him down on the liquor bugaboo, replied that the question was one which had no relation to the matters of party policy; that it was a question that should be settled entirely outside of party lines, and largely one of individual conviction; that political parties founded upon broad and vital national issues should not go to shipwreck upon the rocks of prohibition.

Commenting upon this, Mr. Harding says: "Of course, this is true. This question has, never been, and never will, be settled upon the lines of parties formed upon other issues. And yet we in Ohio have seen campaigns fought in which the question did not enter, in which it was not discussed, in which the offices to be filled had no relation, or at least the most remote relation, to the subject, and yet in which great masses of the citizenship went to the polls and cast their votes solely upon their assumption that the men who sought their suffrage agreed or disagreed with their own particular view of the liquor question and ignoring all other considerations."

Talks On Ohio.

Mr. Harding then takes up the question as it relates to Ohio, declaring that the contest regarding the regulating of the liquor traffic in this state has been between the radicals on both sides—between those who demanded absolute prohibition and those who considered the saloon a necessary adjunct to civilization. To quote his words:

"There was no middle ground under the constitutional inhibition of license, adopted by a scant majority of the electors voting on the constitution in 1851, there was no possibility of regulation, except under the penal code. One had to stand either for the evil, lawless, unrestricted saloon or embrace the gospel of absolute prohibition, and, if consistent, of total abstinence.

Wants Middle Ground.

"The result has been one prolonged warfare. It is as unjust to say that all on one side are fanatics as to say that all opposing are drunkards. The question in its various ramifications has swept parties out of and into power, elected presidents and senators, constables and assessors, and it is no nearer solution than it was in 1851, in reality. It has resulted in the growth of dangerous organizations upon each side, each in its efforts to promote its own absorbing view doing much to disarrange the orderly course of matters more properly the subject of party action."

He goes on to declare that in Ohio there should be a middle ground. "We have laws which provide for a popular referendum of the question of the prohibition of the traffic in townships, municipalities and in the residence districts," he writes. "These laws have come to be of general acceptance and are in accord with the principle of home rule by the majority. Then we have the county local option law, fiercely assailed by many of subversive of the policy of the principle of home rule in that those who vote a policy in this respect upon a community have no voice in its enforcement when established.

"But these laws are radical. There is a large class of the citizenship which holds with neither of the extreme factions. They demand that they shall not be compelled to face the alternatives of prohibition and the unregulated saloon. There is the minority of the radical wings also has rights.

Minority Has Rights

"Under present laws in a community in which a bare majority votes 'wet' the large minority must submit to the evil of the unrestricted saloon. In the county which gives a small 'dry' majority the large minority feels deprived of personal liberty."

At this point Mr. Harding takes up the question of saloon license and regulation, as applied to Ohio—the proposition that is being advocated by the Pennsylvania system, that is, that they will be in a position to force their business to a higher plane through the passage of regulatory and limitation laws that would quickly drive the "dives" and the law breaking saloonkeepers out of business.

On the license question Mr. Harding says: "In other states a step has been taken in advance through the passage of laws which provide for the regulation of the saloon, so as to mitigate to as large an extent as possible the evils inevitably resulting from the traffic, whether it be carried on openly or clandestinely. In those states, and where the saloons are permitted, at all, their number is limited, the character of the keeper is crutinized, the conduct of the saloon is prescribed and regulated and violation of any law subjects the offender not only to the criminal penalties provided, but to a permanent revocation of his license to do business in connection with the traffic.

Pennsylvania System.

"If we, in Ohio, could have such a statute in addition to those already upon our code, we believe that it would greatly aid in the preservation of the peace, and moral and temporal welfare of our people. Under such regulation there would still be power in the event that in certain communities absolute prohibition was wanted, to enforce the Beal law provisions, if the regulatory laws were evaded; it would always be possible to invoke the Rose law or the Beatty law if wanted or needed. In short it would give us the right to say that we want or do not want saloons, but that if we must have them we can regulate them, hold them to responsibility and to good behavior and keep them out of politics."

He points out, further, that his paper was one of the first to suggest that candidates for delegates to the constitutional convention should be pledged in advance to submit questions involving the liquor question to the people. He argues that the matter connot be settled in convention, but must be determined by a general vote in such a way that the will of the majority shall be honestly determined and accepted.

In concluding his editorial, Mr Hardings:

Must Be Dealt With.

"He is blind, indeed, who hopes to wipe out what he conceives to be an evil by refusing to recognize it. The radicals upon each side of this question are few. Victory for one or the other side swings with the vote of the great mass which occupies the middle ground. The result has been recurrent campaigns and elections with resultant heartburnings and bitterness almost as disastrous in their social effects as a civil war; and the question will never be finally solved until human nature is changed, except through compromises which will restore the question to its status of one of morals and invidual conviction. We believe this can best be attained by maintaining the statutes giving us local option on the question of prohibition, and a model license law as a regulatory measure. Thus there will be prohibition, where the people so elect, and effective regulation and limitation where the saloon exists."

BIG CROWDS GO TO COLUMBUS SUNDAY

A big crowd is looked for on the Panhandle's Columbus excursion Sunday, and two special trains running as second and third No. 7 will make the trip from Steubenville. Second No. 7 will not stop between Coshocton and Columbus, making the trip straight through on express time. The third No. 7 will make all stops. Returning the trains will leave Columbus at 6:30 and 10 p. m., making all stops. A big crowd will go over from here.

CANTON BOOMING HER AVIATION MEET

C. L. Salsbury of the Canton Aero club arrived in Coshocton Saturday morning to boost the aviation meeting to be held in that city September 27, 28 and 29, and declares it is to be the greatest meeting of the kind Ohio has ever seen.

All the noted birdmen who are now in Chicago, including Atwood, who is making the spectacular flight across country to New York, will be at the Canton meeting, and every one of the three days there will be contests with prizes aggregating $50,000 which has been guaranteed by the Canton board of trade and business men's association.

Mr. Salsbury says that all Ohio will be there and that the three days will give the greatest excitement ever seen in this locality.

"HORNET'S NEST" CLUB IN CAMP

The members of the Hornet's Nest Club have gone into camp at the Lamp Black works above Walhonding. The club is composed of several local young men. They will be in camp for about two weeks.

Too Late to Classify

FOR SALE—From one to eight acres in southwest corner of my farm, fronting south on Woodland drive and west on the Brewer farm, now owned by Hall & Henderson. J. N. Wood.

FOR RENT—Five unfurnished rooms one square from courthouse; Bath and modern conveniences. 33 Inquire

NewspaperARCHIVE® NewspaperARCHIVE®

Railway Sleuths

They Trace Those Who Steal or Destroy Road Property.

The secret service is a hard game to tackle, but, like all kinds of work, it has its easy jobs. One of them is that of special agent for a railroad. The agent is supposed to trace those who steal or destroy railroad property.

When he is notified that a trunk or other article of baggage is missing he finds out by its number from where it was sent and follows it on the books to the last station where it has been checked. Then he notifies the police in the vicinity between the station where the baggage was last checked and the station where it should have been checked. The police get busy, and probably the property is soon recovered and the thieves put in jail. The baggage is then turned over to the special agent, who notifies the railroad official that he has recovered the stolen goods.

If a freight car is robbed the special agent pursues the same tactics. He finds out where the car was last sealed and the place where the car was reported as having its seal broken. The police or constables in the country between the two points are notified, and if they fail to capture the robbers the railroad may never hear again of the stolen goods. Wherever destruction has occurred to railroad property it is usually police officers who trace and arrest those guilty.

However, the special agent must be a keen judge of human nature and with sufficient tact to make himself popular with the police officers in his territory. Usually he is an old time detective and is well enough acquainted with detectives and police throughout the country to obtain results where an amateur would fail.

DRESDEN

(Dresden Transcript)

Miss Ethel Beall of West Lafayette is visiting her sister, Mrs. O. B. Davis and family.

R. S. Henry left Monday for an extended vacation in Michigan.

Miss Loulou Keith and brother, Mendel, returned Saturday from a two weeks' visit with relatives in West Virginia and Eastern Ohio.

Miss Hattie John, of Zanesville attended the joint meeting of the W. C. T. U. and M. F. M. S. held at the home of Mrs. T. E. Cochran Tuesday evening.

Mrs Rosa Reynolds and son, Harlan, of Wooster, O., are visiting the former's son, Ray Reynolds, and wife.

Mrs. W. A. Cole entertained the Thimble club Tuesday afternoon.

Miss Margaret Hippo of Eldorado, visited at the home of her aunt, Mrs E. M. Keith, this week

Mr. and Mrs F. C Somerville, and children are visiting relatives in Morenci, Mich.

Miss Louella McGlade, of Mt. Vernon, O., is visiting at the home of her uncle, Clyde McGlade.

Mrs. M. L. Maxwell and son Robert, of Wheeling, W Va., are the guests of the former's sister, Mrs E. J. Cox and other relatives.

Mrs. W. A. Cole spent Friday and Saturday of last week at Buckeye Lake.

Mrs. Albert Schumaker and daughter, Alberta, of Columbus, are visiting the lady's mother, Mrs Allie Pierson and family.

A. C. Blackburn, of Jewett, O., is working at the Trinway ticket office during the vacation of R. S. Henry.

Miss Ethel Cox spent Saturday and Sunday the guest of Mr and Mrs Howard Lane of Zanesville.

Mrs. Mary Ann Ricketts entertained a number of ladies on Friday evening, Aug. 11.

The Trinway S. S. picnic was held at Rock Ledge park, Adams Mills, on Thursday, Aug 10

Misses Velma Cox and Edith Swope and Messrs. Roy Cullins and Orl Mossholder spent Sunday at Buckeye Lake.

Mrs Rose Swope went to Cleveland Sunday to work in a wholesale millinery house during the fall rush season.

Mrs. Allie Pierson went to Akron Thursday from where she will go to Niagara Falls with her son, Ora, and family to view that world renowned scenery.

Harry Salzgeber of Zanesville was the guest of his parents, Mr. and Mrs C. C. Salzgeber this week.

Mr and Mrs. H. G. McMorris of Chalfants spent Tuesday at the home of their daughter, Mrs O. W. Bohman.

Misses Margaret and Ethel Iavcox of Columbus are visiting relatives here.

Frank Watson of Columbus is spending the week with his parents, Mr and Mrs. J. W. Watson.

Mr. and Mrs. Bruce Slaughter of Conesville spent Sunday with the latter's sister, Mrs W. W. Hamilton and family.

Mrs. Mary Bussey is the guest of her daughter at Painesville, O.

Miss Lottie Parks of Branh, visited with Misses Phileta and Nellie Hamilton Sunday.

Mrs. Elizabeth Jewell of Dennison went home Tuesday after a visit with her sister, Mrs. Martha Newcome.

Misses Lucy and Freeda Hamilton returned home from Baltimore Friday morning.

Harvey Newcome of Adams Mills visited here Sunday.

FROM ALL PARTS AND ALL SORTS

DAMES AND DAUGHTERS.

May Sutton, the famous tennis player, will, it is said, desert the game at the end of the season for golf.

Miss Ellen Fitz Pendleton, acting president of Wellesley college for eight months, who has been chosen president of the institution, is a Wellesley graduate of the class of 1886.

Mrs. Carrie Chapman Catt's address after her re election as president of the International Woman Suffrage alliance is to be translated into the languages of all civilized lands and distributed all over the world

Lady William Cecil and Miss Goodlee have been elected to the governing board of the Queen's Hospital For Children, Hackney road, London. They are the only women among the twenty seven members of the board.

Mrs. Leona M. Wells, assistant chief clerk of the senate committee on appropriations, is said to be the highest paid woman in the employ of the United States. She receives a salary of $4,500 a year. She is a little more than thirty years old and an acknowledged expert in questions relating to military law and legislation.

Four Kings.

The mikado of Japan is a hunter and angler of no mean ability, as well as a good exponent of lawn tennis.

The sultan of Turkey is one of the most enthusiastic chess players in Europe. He will play the game for hours without intermission.

China's child emperor is already showing inclinations toward military life. The little emperor's favorite game is to drill his playmates, and it is said he leads them really well.

No European ruler uses the telegraph so much as the czar of Russia. He has a secret code both for his private and his official messages and spends $25,000 a year on this kind of correspondence.

Town Topics.

Walla Walla is going to try the commission form of government. But first it should get a name that looks and sounds less like a college yell.—Albany Journal.

Battle Creek has more than 7,000 people employed at good wages, and if she wants to buy something at the soda fountain she has earned the right.—Battle Creek Evening News.

Bridge tolls were abolished all over the country years ago, and just now they have been abolished on the Brooklyn bridge. New York city will catch up with the rest of the country if you give it time.—Watertown Times.

Sporting Notes.

Renbrook, the former Michigan football player, may coach the Buchtel college football team next fall.

Danny Murphy, the Athletics' right fielder, says the New York Highlanders have too many signals Too many signs, according to Dan, are too much for the ordinary run of ball players.

Looking over all the major league teams one finds it impossible to discover a better outfield than that of the Boston Americans. In hitting, base running, throwing and covering ground Lewis, Speaker and Hooper are in a class by themselves.

State Lines.

In Maryland a candidate for office cannot legally pay the car fare of a voter.

In 1860 the state of Minnesota had a population of 170,000 and not a foot of railroad within its borders.

Arizona again led the states in the production of copper last year, with Montana second, Michigan third and Utah fourth.

Although wood veneers are made in more than thirty states, Illinois, Michigan, Florida and Indiana manufacture nearly one-third of the entire production of the United States.

German Gleanings.

The German empire has twenty institutions for the care of cripples.

Habitual drunkards in Prussia may legally be put in charge of guardians

Krupps, the famous firm of gun makers at Essen in Germany, recently completed their fifty thousandth gun.

Germany's oldest daily paper, the Weesische Zeitung, for 150 years the property of one family, has been sold for $2,000,000.

Aerial Flights.

A Pittsburg man has invented an air ship which, he avers, can travel from New York to London in three hours. Then there was Baron Munchausen and Jules Verne.—Milwaukee Journal

The cost of an airship is large, but hardly large enough to justify the theory that aviators grow reckless because they are broke and do not care what becomes of them.—Washington Star.

Facts From France.

Streets in Paris were first paved in 1184.

In six out of the last nineteen years the deaths in France have exceeded the births.

Nearly 300 acres of ground near Paris are devoted to raising young trees of peculiar shapes for umbrella handles.

There were 98,000 horses in service within the walls of Paris in 1900. Nine years later there were 78,000, and their number is decreasing 2,000 a year.

SIRES AND SONS.

Young Archie Roosevelt has been confirmed in the Episcopal church.

Lord Inchiquin possesses the unusual privilege of using scarlet liveries, the same as those worn by English royal servants.

Professor Edward Hull, world famous for his work in connection with the geological survey of the British isles, recently celebrated his eighty-second birthday at his home in London.

James J. Townsend, the new president of the Chicago Stock Exchange, said to be a millionaire, was a horseshoer at the age of twenty seven, when he dropped his hammer and apron to become a broker.

Lord Mostyn, who bore the standard of Wales during the coronation, by royal appointment, is descended from a Welsh king who reigned in the ninth century. He is well known in the United States, having frequently visited this country.

There is a newspaper man in Washington named W. H. Taft. In the same city is a president named W. H. Taft. Sometimes the newspaper man gets an application for appointment to a big position, and sometimes the president gets the newspaper man's gas bills.

Current Comment.

If exercise makes health this nation should be composed of some very robust people when fly time is over.—New Haven Palladium.

Another party is going to try to reach the summit of Mount McKinley. It should take along a notary public to take affidavits.—Albany Journal.

A Dreadnought is improved upon and becomes a super-Dreadnought. Now the British admiralty is looking for a lexicographer to classify the newest fighters.

By speculating on tips given him by a spiritualistic medium a Chicago man has lost $1,000,000 in the last five years—spirited away, as it were.—Detroit Free Press.

Aviation.

It is estimated that France can now put 300 aeroplanes into the field, or, rather, into the air.

China's military councilors and the minister of war have decided in a conference to send officers to England to acquire technical knowledge of air machines to enable them to construct and to fly airships on return to China.

A "harbor" or covered depot is being constructed for airships in the neighborhood of Frankfort, Germany. It will be of iron, with gates on two sides to afford ingress and egress. The harbor will be large enough to receive the largest Zeppelin airships.

Pert Personals.

It's about time for Nat Goodwin to get out a second thriller entitled "Mothers-in-law I Have Had."—Pittsburg Gazette-Times.

Castro is now called "the world's most undesirable citizen." Time was when Abdul Hamid would have put up a pretty fight for the title.—Denver Republican.

On waking in the morning President Taft's first mental effort must be to realize whether he is on a railway train, on a ship, in a hotel, in the White House or at Beverly.—Kansas City Journal.

Tales of Cities.

Hartford, Conn., uses more electricity per capita than any other city.

Sixteen hundred carloads of dirt and mud are removed daily from the streets of London.

Liverpool has impounded a river and built a seventy-five mile aqueduct to improve the municipal water supply.

Bradford leads the cities of England in educational work and in the provision of meals for ill fed school children.

The New China.

If anything is needed to prove that China is under the government of really able men the record of the recent fight against opium should be sufficient.—Cleveland Leader.

Nobody really awake doubts that China is being ruled by able and progressive men. The fight on opium, great as it is, is but one of many big things China is doing.—New York Herald.

Train and Track.

Venezuela added only three miles last year to the length of its railways.

"Breakfast trains" to accommodate late sleeping suburbanites are being tried by some of the railroads entering London.

After the 3d of next November it will be possible to travel from Mukden to Seoul in less than eighteen hours in American sleeping cars

Household Hints.

Household ammonia will put out a gasoline fire quickly.

Yeast cakes left lying around where rats and mice can eat them will rid a house of the rodents.

Leather covered furniture may be cleaned with warm milk with a soft cloth and rubbed until dry.

If you wish to draw down the blind, yet have the window open, it is a good plan to have a screw eye in each end of the curtain, which can be fastened to the hooks in the window sill.

Judge Erred

His Mistake Clearly Explained By the Old Colored Woman

The judge of the juvenile court, leaning forward in his chair, looked searchingly from the discreet and very ragged piccaninny before his desk to the ample and solicitous form of the culprit's mother. "Why do you send him to the railroad yards to pick up coal?" demanded his honor. "You know it is against the law to send your child where he will be in jeopardy of his life."

"'Deed, judge, I doesn't send 'im I nebber has sent 'im, 'deed"—

"Doesn't he bring home the coal?" interrupted the judge impatiently.

"But, judge, I whips 'im, judge, ebery time he brings it. I whips de little rapscallion till he cayn't set. 'deed I does."

The careful disciplinarian turned her broad, shiny countenance reprovingly upon her undisturbed offspring, but kept a conciliatory eye for the judge.

"You burn the coal he brings, do you not?" persisted the judge.

"Burns it—burns it—cose I burns it. W'y, judge, I has to git it out ob de way."

"Why don't you send him back with it?" His honor smiled insinuatingly as he rasped out the question.

"Send 'im back, judge!" exclaimed the woman, throwing up her hands in a gesture of astonishment. "Send 'im back! W'y, judge, ain't yo' jest done been told me I didn't oughter send my chile to no sech dange'some and jeopardous place?"—Youth's Companion.

Bumps on the Head.

The lump raised by a blow on the head is due to the resistance offered by the hard skull and its close connection with the movable elastic scalp by many circumscribed bands of connective tissue. The result of a blow when the scalp is not cut is the bruising and laceration of many of the small blood vessels or capillaries. Blood or its fluid constituent, serum, is poured into the meshes of the surrounding connective tissue, which is delicate, spongy, distensible and cellular, and the well known bump or lump is quickly formed. This cannot push inward at all and naturally takes the line of least resistance. Similar bumps may be formed on the skin in exactly the same way, for the skin bone also is covered only by skin and subcutaneous connective tissue.

The First Iron Bridge.

The first iron bridge ever erected in the world and which is in constant use at the present time spt is a little river in the county of Salop, on the railroad leading from Shrewsbury to Worcester, England. It was built in the year 1778 and is exactly ninety-six feet in length. The total amount of iron used in its construction was 378 tons. Stephenson, the great engineer, in writing concerning it said, "When we consider the fact that the casting of iron was at that time in its infancy, we are convinced that unblushing audacity alone could conceive and carry into execution such an undertaking."

Fertile Socotra.

Socotra, a large island in the Indian ocean, is one of the least known of the inhabited parts of the world. It is mountainous, but very fertile, and in ancient times was famed for frankincense and myrrh, aloes, dragon's blood and spices. But now Sumatra and South America produce more dragon's blood.

Revenged.

"Johnny, I have great news for you. I am going to marry your sister. What do you think about that?"

"I think it serves her right."—Houston Post.

Riches do not consist in the possession, but in the use of things—Plutarch.

Attack Like Tigers.

In fighting to keep the blood pure the white corpuscles attack disease germs like tigers. But often germs multiply so fast the little fighters are overcome. Then see pimples, boils, eczema, saltrheum and sores multiply and strength and appetite fail. This condition demands Electric Bitters to regulate stomach, liver and kidneys and to expel poisons from the blood "They are the best blood purifier," writes C. T. Budhan, of Tracy, Calif., "I have ever found." They make rich, red blood, strong nerves and build up your health. Try them 50c at C. E. Anderson's and C. W. Ferguson's of Roscoe

BILLY SUNDAY RAPS COLUMBUS PREACHERS

"If all Columbus preachers were alike, Columbus would have been in hell long ago" declared "Billy" Sunday in his address at the Lancaster assembly Thursday.

Arrangements were recently made for Sunday to conduct evangelistic services in Columbus this winter and several ministers of the city objected to the plan

Sunday spoke to the largest weekday crowd that ever attended the Lancaster assembly. He talked for an hour and a half and at the close announced that he would not speak at a Chautauqua again this summer because the strain was too great.

A pleasant place to rest and refresh yourself. Cool, delightful soda and fruit drinks. Pentels.

Kellogg's

TOASTED CORN FLAKES

Stands Supreme in the estimation of all who have taken the first taste

It's the flavor that has placed it there.

There are many rivals, but not one has yet been able to even approach either the flavor or the tender crispness.

The secret of the manufacture of KELLOGG'S — the *original* — the first flakes ever made from corn — has never been learned by the imitators. They have not been able in a few months to counterfeit the product which required years to perfect.

NONE GENUINE WITHOUT THIS SIGNATURE

W. K. Kellogg

DON'T LIKE LAW

Manufacturers to Attack Employes' Protective Statute.

Columbus, O., Aug. 1?—It has become known that the new workingmen's compensation law is shortly to be attacked in the court by manufacturing interests that are opposed to the reform as a whole. Joining with the manufacturers will be the liability insurance companies who stand to lose hundreds of thousands of dollars of business in Ohio through the workings of the new plan.

The point of attack, it is learned, will be the section of the new law that takes away from employers who refuse to contribute to the state compensation fund practically all the common law defenses in case they are sued for damages for injuries to their employes.

Dirty Dishes

These form one of the most severe tasks in household work. When they are stacked up with grease and unused food it is quite a task to the one who has to wash them.

Hewitt's Easy Task-soap solves the problem It is a pure, white soap which quickly releases grease and dirt and saves at least one half the labor.

Pure food without pure dishes is of little avail, and Hewitt's Easy Task should be a welcome occupant of every home. Five cents a cake.

PATTERSON MISSES $74.50 IN CHECKS

A check for $62.50 and one for $12 has been missed by Marion Patterson besides the $655 which was stolen from a sideboard drawer at his Fifth street place Thursday evening It is thought that the checks were wrapped up with the bills They were missed Saturday

The police have found no clue to the thief

Nearly everybody in Coshocton county reads the Daily Age

Money to Loan,

From $5.00 Up

60c is weekly payment on $25.00 loan Other amounts in proportion Strictly confidential Discount allowed if paid before due

Our agent is in Coshocton every Thursday.

Fill out blank below and our agent will call

Name .....

Address .....

Am't wanted .....

OHIO LOAN CO.

212 Masonic Temple.

ZANESVILLE, OHIO.

"THE COMPLETE HOTEL"

THE STATLER BUFFALO.

450 ROOMS WITH BATH

ICE WATER $1 UP

Read for Profit AGE WANT ADS Use for Results

AMBITION, ENERGY, ABILITY

BAR-BEN MAKES YOU A LIVE ONE

With ambition dormant, energy lacking, ability unequal, take Bar-Ben and get what nature owes you—the true life, the desire and ability for work, study or play. Bar-Ben is the most wonderful tonic, nervine and reconstructive known. It can't fail to produce living vitality and the energy of normal healthfulness. Bar-Ben braces you up, sends the blood bounding through your veins, naturally corrects the entire system, makes you happy, healthy and contented.

Bar-Ben is the true life giving principle. It is not a cure-all because it has but one purpose and that is to vitalize the system by normalizing nervous energy and stopping the drains of excesses A marvel remedy for lost vitality, nervousness, general debility and lack of desire in man and woman. A free three day treatment proves all claims. Write B.-B. L. Co., Box 139, Cleveland, O.

Sold by C. E. Anderson, 404 Main Street, Coshocton, Ohio.

Double Daily Steamer Service

Detroit—Put-in-Bay
Sandusky—Cedar Point
Every Week Day

Daylight Trips Cleveland to Detroit $1.25
Every Day

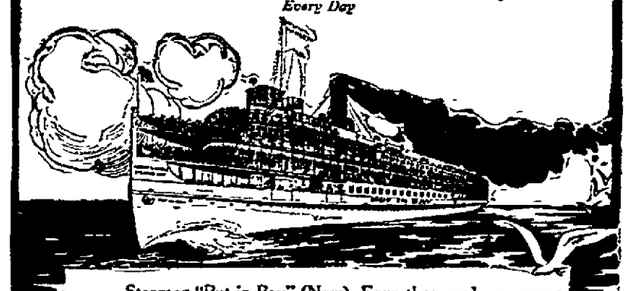

Steamer "Put-in-Bay" (New). Four thousand passenger capacity, Largest dancing deck on the Lakes, Continuous music, Ocean steamer chairs, Private parlors, Commodious dining and lunch rooms. Fast steel side-wheel steamer "Frank E. Kirby." Double daily service now in operation Sandusky to Detroit via Put-in-Bay Islands, excursion fare $1.25 R. T., four excursion trips daily from Sandusky to Put-in-Bay, two trips daily to Lakeside, and three trips daily to Kelly's Island. Daily to Detroit from Cleveland via Put-in-Bay ($1.25 each way). Send for folder.

Ashley & Dustin Steamer Line

O. S. Dustin, G. P. A., Detroit

D&C LAKE LINES

THE COAST LINE TO MACKINAC

DETROIT CLEVELAND BUFFALO NIAGARA FALLS

TOLEDO PT. HURON GODERICH ALPENA ST. IGNACE

THE LUXURY OF A LAKE TRIP

Where will you spend your summer vacation? Why not enjoy the charms of our Inland Seas, the most pleasant and economical outing in America?

WHERE YOU CAN GO

All the important ports on the Great Lakes are reached regularly by the excellent service of the D. & C. Lake Lines The two large steamers of the fleet are of modern steel construction and have all the qualities of speed, safety and comfort

Daily service is operated between Detroit and Cleveland, Detroit and Buffalo four trips weekly between Toledo, Detroit, Mackinac Island and way ports three trips weekly between Toledo, Cleveland and Put-in-Bay.

A Cleveland to Mackinac special steamer will be operated two trips weekly from June 15th to September 10th, stopping only at Detroit every trip and Goderich, Ont. every other trip.

Special Bus Trips Between Detroit and Cleveland, During July and August

RAILROAD TICKETS AVAILABLE—Tickets reading via any rail line between Detroit and Buffalo and Detroit and Cleveland will be honored for transportation on D. & C. Line Steamers in either direction.

Send 2 cent stamp for Illustrated Pamphlet and Great Lakes Map.

Address: L. G. Lewis, G. P. A., Detroit, Mich.

Philip H. McMillan, Pres. A. A. Schantz, Gen'l Mgr.

Detroit & Cleveland Navigation Company

NEWSPAPER ARCHIVE®

Mrs. Inbad is Suing for a Divorce, so the Neighbors say

H. B. Martin

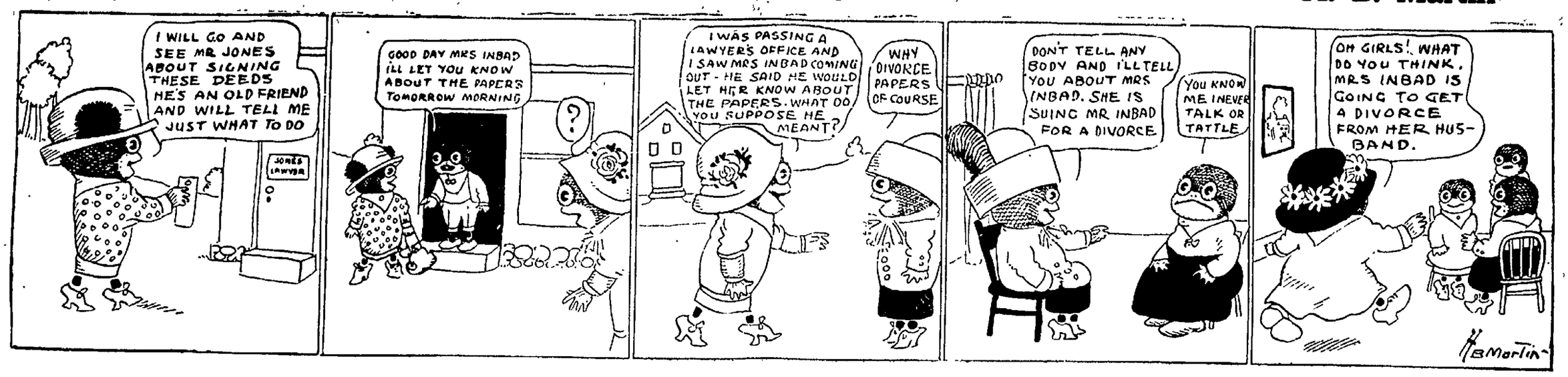

The Daily Age's Classified Page

IF YOU WANT WHAT YOU WANT WHEN YOU WANT IT, READ THIS PAGE EVERY DAY

Age Want Ad. Rates

25 words 25 cents six consecutive insertions, cash with copy invariably. Extra words one cent each. Phone for free Age Want Ad Messenger who will call in a hurry at your home for copy and cash.

WANTED

Skirts dry cleaned and pressed, 50 cents. Gents' suits dry cleaned and pressed, $1 25.

HENRY MILDER
626 Main street.
Bell phone 410

WANTED—Anyone, anywhere, can start a mail order business at home. No canvassing. Be your own boss. Send for free booklet. Tells how. Heacock, E. 1191 Lockport, N. Y.

WANTED—An intelligent person may earn $100 monthly corresponding for newspapers. No canvassing. Send for particulars. Press Syndicate, F. 1292 Lockport, N. Y.

SALESMAN—Salary and expenses. Experience unnecessary. Permanent. General agency opening. Fairview Nurseries, Rochester, N. Y. 17 6t

AGENTS WANTED—to sell Texas lands. No experience necessary. Big money for traveling salesmen. If you are a "live wire" write E. K. Clark, sales manager, Hamlin, Texas.

AGENTS WANTED—In every county every county in this state to sell Dr. Cook's book on "The Attainment of the Pole" Write Austill Adv. Syndicate, Elwood, Indiana. 17-2t

WANTED—Good reliable hustler to take charge of local retail business. Twenty dollars weekly easily earned. Must be able to furnish small bond. C. D. Morrison, 230 South Sixth street 5:30 to 7 p. m.

Let Us Sell Your Property

We buy and sell farms, dwellings, building lots, business and factory sites anywhere in the United States. No matter what kind of property you have or where located, we can dispose of it. Reference any bank in Lancaster, or Chamber of Commerce. Write us now, if you want to sell.

A. V. Landis Company,
19 22 24 Lancaster, Pa.

WANTED—Good active man to take half interest in Colonial vaudeville theatre or will sell all; good investment for right party. See E. G. Abbott.

WANTED—Two or three good girls. Apply at the Standen hotel.

WANTED—To rent a house of six or seven rooms with modern improvements in desirable location. Owners address 345 care The Age.

WANTED—Five room house with bath, near East Chestnut street for family of two. Call Citizens' phone 533 Y.

WANTED—Position as cook; willing to do general housework, can furnish good references Address No 344 care Age.

POSITIONS WANTED.

Perhaps you can't secure just the kind of employment in this city you desire. A "Position Wanted" ad in this paper and 99 other daily papers in Indiana, Illinois and Ohio will get what you want. $2.50 per line each insertion. Austill Advertising Syndicate, Elwood, Indiana, Write for list of papers.

GROCERS

TRY WARD'S
MOTHER'S BREAD
At Gamble's Grocery
516 Main Street. Both Phones 71

AGE WANT ADS
Read for Profit—Use for results

FOR SALE

Public Auction of Horses
Friday, August 25, '11
Coshocton Horse & Mule Co.

Will have some of the high class of horses of all kinds, among them will be three pair of matched geldings of the general purpose type and several of the best roadsters we have had this year. As usual, we will have plenty of the cheaper ones. Horses sold at private sale will be charged the same commission as if sold in auction. Cash or bankable note for three months will be taken with interest at 6 percent. Try and be with us, it will be well worth your time.

JOHN M. ADAMS,
Coshocton, O.

F. W. Andrews, auctioneer.
McConnell & Karr, clerks.

FOR SALE—Must sell at once, Reo runabout, in good condition; recently overhauled; any examination or trial, owner buying larger car. All tools, etc. 858 S. Lawn ave, or 767-A Cit. phone. 16-6t

FOR SALE—Clow lot No. 99 on S. Seventh st Price $180 cash or $190 on monthly payments. Address P. D. Watson, 364 Arlington-st., Youngstown, O.

FOR SALE—One flat top desk 31x51 inches, almost new $12 (just half price); one flat top typewriter desk, good as new 29x37 in. $10; one set single harness $10; one surrey $25; one runabout $15. The Hanley Milling Company. Coshocton, O. 16-6

FOR SALE—70 head of sheep, 25 ewes and lambs. Balance two and three years old. Will sell worth the money. G. C. Ferrell, Fresno, O. 16-6

FOR SALE—150 bushels home-grown recleaned timothy seed. We want to buy your hay and wheat. C. D. Johnston & Adam Strome, Warsaw, Ohio. 17-6t

FOR SALE—Seven room house with modern improvements located at 323 North Eighth street. Call Citizens' phone 395.

FOR SALE—Dog, 3 months old. Half shepherd and half collie. Inquire E. J. Sullivan, 1250 E. Main-st.

FOR SALE—Well bred pointer pups. Old enough to point this fall. 1520 Chestnut street or Marsball Mfg. Co. Cit. phone 300 B.

FOR SALE or trade—80 acres in Brevard county, Fla. Good orange land. Half mile from railroad. Write John Stonebrook, Mt. Vernon, O.

FARMS FOR SALE—One sixty acre, one one-hundred twenty acre farm, one twenty-four acre fruit and poultry farm, 50 miles from Detroit, Mich, finest soil H M. Scott, Armada, Mich.

FOR SALE OR TRADE.

If you want to Sell or Trade anything, a want ad in this paper and 99 others in Indiana, Illinois and Ohio will find your party. It will only cost you $2.50 per line of 6 words, write us for list of papers. Austill Advertising Syndicate, Elwood, Indiana.

Sheriff's Sale

Schwarzschild and Sulzberger,
Plaintiffs.
vs.
W. A. Clark, Defendant.

Court of Common Pleas, Coshocton County, Ohio. Case No 4423

In pursuance of execution from said court to me directed in the above entitled action, I will expose to sale, at public auction, at John Wagers' livery barn on South Second street, Coshocton, Coshocton county, Ohio, on Tuesday the 22nd day of August, 1911 at 10 o'clock, A. M., the following described personal property: One brown racing mare 'Star Russell' seven years old.

Said property appraised at $100. Terms of sale Cash

A. C. McDonald, Sheriff
W. S. Merrell, Attorney.

FOR RENT

FOR RENT—Store room formerly occupied by Imperial restaurant. Fine location. Apply B. W. Pope.

FOR RENT—Seven room house on Cambridge street. $10 a month. Inquire Citizens' phone 173 or Bell 79.

FOR RENT—Two or three furnished rooms for light housekeeping. All modern conveniences. Inquire 348 N. Tenth-st, or Citizens phone A-556 19-6

FOR RENT—House on Hay avenue, close to pottery; also house centrally located. All modern, newly papered. Rent reasonable. Inquire 220 South Eighth street. Citizens' phone 312-B.

FOR RENT—Five unfurnished rooms one square from courthouse; bath and modern conveniences Inquire at 203 South Fourth and Walnut sts.

FOR RENT—4 room house on North Second street. Also furnished rooms for light housekeeping Inquire Mrs. Anna Lennon, North Second-st.

FOR RENT—To small family, cottage of four rooms, within five minutes walk of six factories and Main St. Gas and water; large basement under whole house. Inquire 204 South Second St. 17-6t

FOR RENT—Good five room house on North Eleventh street In first class condition Apply George W Chapman, 1218 E Main St 17-6t

FOR RENT—2 unfurnished rooms on first floor Modern conveniences and fine location. 605 Walnut st Mrs Ezra Lynde.

FOR RENT—Furnished room Rent reasonable to right party Inquire 621 Locust street.

FOR RENT—Brick residence, rooming or boarding house One of the best locations in the city on South street. J. N. Wood.

FOR RENT—Business room in Hall's building also a small house in the rear and a new six room house on Elm st Inquire of Ralph Brown Either phone 16-6

FOR RENT—Seven room house with bath, 7th and Walnut sts. J. R. Johnson, Cit. phone A 556 16-6

AGE WANT ADS
Read for Profit—Use for results

MISCELLANEOUS

WOMEN, sell guaranteed hose, 70 per cent profit. Make $10 daily. Full or part time. Beginners investigate. Strong Knit, Box 1029, West Philadelphia, Pa.

Ask your grocer for Parrish Bros.' Peerless Brand creamery butter. Accept no other. Quality guaranteed.

BUSINESS CHANCE—Store for sale. About an $18,000 stock of clothing, shoes, hats, dry goods and notions. Address box 65, Lewisville, Indiana. 17-2t

NOTICE—All persons caught trespassing on our property near the river bank north of the Pennsy tower will be prosecuted. Mrs. Mary McDermott.

DR. CHRISTENSEN, Box. 232, Detroit, Mich., truthful, reliable, convincing, clairvoyant reveals everything in your future. Send age and dime, three questions answered. 18-3t.

FRECKLE OINTMENT—Positively removes Freckles and all discolorations, giving beautiful complexion; by mail 50c; booklet, "How to be Beautiful," free. Dr. C. H. Berry Co. Desk D Chicago Aug. 18 1m

PUBLIC STORAGE!

Household goods, pianos, automobiles, etc Goods called for and delivered. I have also made arrangements with a first class packer to crate household goods for shipment. New room, free from all mustiness and dust Reasonable rate Fred Bentenmiller, office, South Hickory st. corner Orange street Both phones

BUILDERS' SUPPLIES.

When you want the best for the lowest price in lime cement, rockplaster etc, call on John D. Stevenson Third st, opposite court house. Both phones 561

FRESH VEGETABLES

Pulled only a few hours before placed on your table.

Sweet Corn, Carrots,
Beets Cauliflower, Onions,
Cucumber, Radishes Tomatoes,
New Cabbage.

Delivered in the Green and White wagon to your door
Cit. phone 725-C.

John M. Wells, Gardener.

BALTIC

Miss Pearl Schaub is visiting her aunt, Mrs. W. H. Strock, at Beach City.

Lewis Stilgenbauer was the guest of his father, Adam Stilgenbauer on Saturday and Sunday.

A. J. Eckert visited his daughter, Mrs. Ed. Aubil at Vermillion on Saturday and Sunday.

W. T. Trower was at Coshocton Monday to hear W. J. Bryan talk upon "The Signs of the Times."

Miss Clara Stilgenbauer spent Sunday evening and Monday with her uncle, Gust Regula at Town Quarter.

Valentine Hahn, of Sugar Creek was here Sunday for a brief visit with his brothers, Henry and Philip Hahn.

James Kaser, one mile west of New Bedford, is now operating his cider press on Tuesdays and Thursdays

J. Syler & Co. shipped six carloads of live stock to Cleveland Monday—four from Baltic and two from Fresno.

Grandmother Regula arrived home Saturday evening after spending two weeks with her daughters in Coshocton.

Miss Minnie Dresher of Coshocton was the guest of Mr. and Mrs. Lewis Stilgenbauer from Saturday until Sunday.

Fred Geib of Canton is visiting the old homestead in Crawford township and renewing old acquaintances in this vicinity

Mr and Mrs George Steffee and three children of Warsaw spent Saturday evening with Mr. and Mrs. Lewis Stilgenbauer.

Misses Grace and Mabel Troyer were visiting Miss Elma Deeds at Fresno on Saturday and Sunday while attending the Fresno picnic.

Both the Baltic band and the Flat band will furnish music for the picnic to be held in Shutts grove Baltic on Saturday, Aug 26

Dr C P Stephen of New Bedford left on Monday evening's train for a business trip and brief outing in Hale county Texas, and other sections of that state

Mr and Mrs Albert P Hahn are receiving the congratulations of their friends upon the advent of their first-born, a daughter, which came to gladden their home this morning

Mrs William Fenton and three children were visitors at the home of J H. Zinkon and family from Wednesday until Friday of last week.

TODAY'S MARKETS

THE AGE RECEIVES BY WIRE DAILY MARKET REPORTS FROM PITTSBURG, CLEVELAND, CHICAGO TOLEDO AND OTHER CENTERS CORRECTED EVERY DAY.

Pittsburg Live Stock

Pittsburg, Pa., Aug. 19.—East Liberty reports today as follows:

Steers	$1.00@7.25
Hogs	7.25@8.20
Sheep	1.00@3.75
Lambs	3.00@6.60
Calves	4.00@8.75

Cattle.

Supply of cattle again very small. Trade narrow and values nominally steady. Prime beeves holding their own in west. Other kinds losing ground, but traders hopeful.

Calves.

Nice improvement in the calf division. Two hundred calves made up the supply, quality fair. Offerings included a car of westerns. Urgent demand for choice handy fat veals. Trade active, but that class very scarce. Good calves indicated a 15@25-cent advance. Butchers paid $8.50@8.75 for choice quality. Not near enough calves to satisfy all orders. Early clearance, trade closed steady. Values today 50@75 cents above Saturday's range.

Hogs.

Total supply embraced 2400 hogs—quality fair. Broader outlet resulted in better activity today. Weighty grades denoted the most stability. Majority other classes made a nickel decline. Medium, handy and lights sold at $8.15@8.20. Local packers paid $8.00@8.05 for good mixed hogs. Best pigs went on shipping account at $7.50@7.75. Fair clearance made—trade closed steady. Values today a big dime above week ago.

Sheep and Lambs.

Better tone evident for best lambs today. Demand broader and trade more encouraging. Total receipts embraced 2200 head—quality fair. Moderate call for sheep and values steady. Prime sheep scarce, sellers quoted best $3.65@3.75 Choice handy fat lambs topped at $6.60. Buyers paid $6.25@6.50 for bulk choice lambs. Best selling today looked 5@10c higher. No change in common light lambs, the sales dull.

Chicago Live Stock

CHICAGO—Cattle: Beeves, $5 25@8 10; Texas steers, $4 50@6 65; western steers, $4 25@7 75, stockers and feeders, $3 15@5 60; cows and heifers, $2 25@6 25. Calves—$6 60@8 75. Sheep and Lambs—Native sheep, $2 40@3 80; western, $2 75@3 80; native lambs, $4 25@7 10; western, $4 75@7 10, yearlings, $5 70@6 60. Hogs—Light, $7 25@7 90; mixed, $7 05@7 85, heavy, $6 80@7 75, rough, $6 80@7 15, pigs, $6 10@7 70 Wheat — No. 2 red, 93½@99½c. Corn—No. 2, 64½@64¾c. Oats—No 2 white, 41½@41¾c.

CINCINNATI—Wheat—No 2 red, 99@99c. Corn—No 2 mixed, 66@66½c Oats—No 2 mixed, 39½@40c Rye—No 2, 87@89c. Lard—$8 50@8 60 Bulk Meats—$10 25@10 50 Bacon—$17 50@18 50 Butter—Creamery extras, 27½c; creamery firsts and seconds, 21@26c; dairy, 18c. Poultry — Springers, 15@16c, hens, 11c, turkeys, 15@16c. Eggs—15@16c. Cattle—$3 50@6 65 Sheep—$1 50@3 25 Lambs—$3 00@7 10 Hogs—Packers, $7 75@7 85, stags, $3 50@5 75, cows, $4 50@6 25; pigs and lights, $4 00@7 85

EAST BUFFALO—Cattle. Export cattle, $6 75@7 25, shipping steers, $6 25@6 75, butcher cattle, $5 50@7 00, heifers, $3 50@6 00, fat cows, $3 75@5 00, bulls, $3 50@5 00; milkers and springers, $25 00@80 00 Calves $9 00@9 50 Sheep and Lambs Mixed sheep, $3 50@3 75, wethers, $3 75@4 00, ewes, $3 00@3 50, lambs, $4 50@7 90 yearlings, $4 50@7 00 Hogs—Heavies, $6 60@6 70 mediums, $6 10@6 15, Yorkers $6 10@6 15, pigs $6 00@6 10 roughs, $5 00, stags, $3 00@4 00

PITTSBURG—Cattle Choice, $6 70@7 00 good $5 25@6 60, fair butchers, $5 00@5 15, heifers $3 00@5 25, cows bulls and stags $2 00@4 50; fresh cows, $25 00@50 00 Calves Veal, $6 00@6 75 Sheep and Lambs Prime wethers, $3 65@3 80 good mixed $3 10@3 60, lambs, $2 50@7 75 Hogs Heavy hogs $7 95@8 00, heavy mixed, $8 00@8 10, mediums, $8 15@8 20, Yorkers, $8 20, pigs $7 50@8 00

CLEVELAND Cattle Choice steers $6 60@6 90 heifers $4 50@5 25, fat cows $3 00@4 00 bulls $3 75@4 00 milkers and springers $25 00@52 00 Calves $8 75@9 25 Sheep and Lambs Choice wethers $3 25@3 50 ewes, $3 00, lambs, $6 25@6 45 Hogs Heavies, $7 60, mediums, $8 00 Yorkers $8 00, pigs, $7 75

TOLEDO—Wheat, 99½c, corn, 67c, oats, 41½c; rye, 80c; cloverseed, $11 75.

AGE WANT ADS
Read for Profit— Use for results

Local Grain and Feed Market.

(Corrected by Hanley Milling Co.)

New wheat	80
Corn	70
Oats	45
Rye	70
Flour	5 40
Flour, per 1-4 bbl	1 35
Flour, per 1-8 bbl	68
Meal, yellow bolted, 10 lbs.	25
Meal, unbolted	1.60
Bran	1.40
Middlings	1.40
Screenings	$1.25
Chops	$1.60

Retail Prices

Old shelled corn	80
Ear corn	80
Oats	55

Poultry

(Corrected by Chas. E. Lorenz.)

Turkey, per lb	15 to 17
Chickens, young	16c
Chickens, old	10c
Ducks	13c
Geese	10

Seeds

Best cloverseed, selling price	$11.00
Mammoth cloverseed	$11.00
Alsike	$10.50
Timothy seed	$6.75@7.00

Produce.

(Corrected by Snyder Grocery Co.)

Butter	18
Eggs	15
Old Chickens	9
Spring Chickens	14
Country lard	9
New Cabbage	1 1-2

Retail Prices

Butter	22
Eggs	18
Potatoes	$2.22
Old Chickens	12 1-2
Spring Chickens	17
Country lard	12 1-2
Honey, per lb	22
New cabbage	5

Hay, Etc.

(Corrected by Thomson & son)

Hay, loose	$16.00
Hay, baled	17.00
Straw, baled	6.00
Oil meal, selling price	2.00
Salt, per bbl.	1.10
Timothy seed, retail	6.50

O HARK UNTO THE HAMMER

A vaudeville team hailing from Coshocton tried to put on an acrobatic act at the Theatorium on Monday night and said act was so bum that it was hastily backed off the boards by the management.—Dresden Transcript.

PROBATE COURT.

In the matter of the will of John P. Scarr, election of widow filed.

CHICHESTER S PILLS
THE DIAMOND BRAND.
Ladies! Ask your Druggist for Chi-chester's Diamond Brand Pills in Red and Gold metallic boxes, sealed with Blue Ribbon. Take no other. Buy of your Druggist. Ask for CHI-CHES-TER S DIAMOND BRAND PILLS, for 25 years known as Best, Safest, Always Reliable
SOLD BY DRUGGISTS EVERYWHERE

Every Woman
is interested and should know about the wonderful
MARVEL Whirling Spray
The new Vaginal Syringe. Best—Most convenient. It cleanses thoroughly.
Ask your druggist for it. If he cannot supply the MARVEL, accept no other, but send stamp for illustrated book—sealed. It gives full particulars and directions invaluable to ladies. MARVEL CO. 44 East 23d Street, NEW YORK.

SUPERIOR TO COPAIBA & INJECTIONS
SANTAL
CAPSULES
MIDY
RELIEVES IN 24 HOURS

NewspaperARCHIVE® NewspaperARCHIVE®

TODAY'S NEWS TODAY

THE COSHOCTON DAILY AGE

FEARLESS AND FAIR

The Thompson-McKeown Co.
PENNA. DEPOT IS OPPOSITE OUR STORE

The August Sale of
Cotton Blankets

Beginning Saturday the 19th, presents an opportunity for you to select your winter stock for less than you will pay later.

By going to the market early we secured a price concession on these blankets on account of having them shipped to us in August. As usual, we watch every chance to give best values and now you may select from this new stock at less than regular price.

See window display. The colors are gray, tan and white ,with pink, blue and brown borders priced from

75c to $3.50 a Pair

64 x 82 Inch Blankets
Black and white stripe, good weight and quality, value $1.25.
August sale
98c a Pair

64 x 80 Inch Blankets
White, gray and tan, ground with colored borders, extra good weight and finish, $1.50 values, August Sale
$1.25

All-Wool Automobile Robes
Wind, Dust and Rain-proof Auto Robes in beautiful plaids, assorted styles, 54x72 inch size, all wool, specially priced at..... **$6.00**

The Thompson-McKeown Co.
COSHOCTON'S FASTEST GROWING STORE

ANDY ELDER BADLY BURNED

Boiler Plug Let's Go While Man is Watching It.

Andrew Elder, son of Mr. and Mrs. John Elder of North Third street, was badly burned Friday morning at a factory in Dayton when a plug on a boiler was blown out allowing the steam to escape and cover the body of the boy. Elder had been working near the boiler watching it when the accident happened.

A telegram was received Friday at 1:30 by the boy's father, stating that he had ben burned but not seriously. Mr. Elder immediately called Dayton by long distance telephone and talked to his son. The boy stated to his father that he was unable to hold the receiver to his ear owing to the burns on his arms. In addition to having his arms scalded by the boiling water his head, back and right limb were also badly burned.

Mr. Elder will leave Sunday morning for Dayton to see his son and ascertain how serious his injuries are.

Notice To Cement Users

R. N. Kirk just received one car of the celebrated Nazereth Portland Cement from the Charles Werner Co. of Wilmington, Delaware.

While attending the New York city Cement convention last January Mr. Kirk secured the agency for this cement and has just succeeded in getting one car so far this season the demand being so great for Nazereth Portland Cement, as this brand of cement was used on the New York subway, the Penna Terminal and 38000 barrels used in the construction of the New York City library. Composed of concrete reinforced with steel. Not being in the retail business have turned that portion over to A. H. Thomson & Son. Give it a trial. If not satisfactory and giving better results than other brands for high grade work, we will cheerfully refund your money.

Notice to Water Consumers.

You are requested to economize in the use of water while the contractor cuts out a section of the 20-inch suction pipe and inserts therein the necessary "Y" branch, sleeve and gate valve. The pumps must be stopped for this work until the joints are properly hemped and leaded.

Preparations are being made to do this work Sunday as expeditiously as possible. A. M. FISHER,
It Supt. Coshocton Water Works.

ADDITION TO RESOLUTION

An additional paragraph has been added to the formal resolutions adopted by the Teachers' Institute Friday afternoon, by the committee, as follows:

"Resolved, That we express our heartfelt sympathy to the families of Miss Inez Teale and Miss Adelphia Snow who have been removed from among our number by death, since last we were in session."

Noted Authoress a Suicide.

Chicago, Aug. 19.—The police and coroners office kept the wires hot to locate James Sydney McCullough to notify him that his wife, Myrtle Reed, celebrated writer, was dead, a suicide. Friends of the McCulloughs thought the couple happy. Their home was called "paradise flat."

DON'T BE MISLED

Coshocton Citizens Should Read and Heed This Advice.

Kidney trouble is dangerous and often fatal.

Don't experiment with something new and untried

Use a tested and proven kidney remedy.

Begin with Doan's Kidney Pills.

Used in kidney troubles 75 years.

Doan's have cured thousands

Are recommended here and everywhere.

The following statement forms convincing proof

Lindruff Hoagland, East Canal st., Newcomerstown, O., says: "No person who has not suffered as I have can appreciate what it means to be rid of kidney complaint. I had severe pains in my knees and hips and it was almost impossible for me to walk. I took medicine until I was fairly drugged to death and my nervous system greatly impaired. Finally a friend induced me to try Doan's Kidney Pills and began taking them, believing however, that my case was beyond the reach of medicine. I was surprised and delighted to find prompt relief and I only regret that Doan's Kidney Pills did not come to my attention sooner."

For sale by all dealers. Price 50 cents. Foster-Milburn Co., Buffalo, N. Y., sole agents for the United States.

Remember the name Doan's—and take no other.

MURPHY HAS GOOD DAY

His Horses Win Nine Out of Ten Heats at Columbus.

Columbus, O., Aug. 19.—There were four races on the card at the International Breeders' meet, but only three were raced off. It was a big day for Tommy Murphy, the noted eastern trainer. Ten heats were paced and trotted and Murphy was behind the winner in nine of them, his entry in the 2:09 trot losing the first heat only by the shortest of heads after a bad start. In the 2:06 pace Zulu Hal was the favorite, but Twinkling Dan, finely handled by Murphy, won the event in straight heats.

In the 2:09 trot Charlie Mitchell, the Murphy entry, was favorite over the field, and lost the first heat after a bad break at the start. Then he went on and took three straight easily.

In the 2:18 pace Longworth D, Murphy's entry, was a pronounced favorite, and won with ease.

HANDS OUT SCARE

Aviator Atwood, Shy of Gasoline, Makes Unexpected Landing

Erie, Pa., Aug. 19,—Harry Atwood, flying from St. Louis to New York, dropped at Swansville, 11 miles west of here, his gasoline tank having become empty. Early reports said Atwood had been killed and the machine smashed, and excitement in this city was most intense.

The machine worked well from Cleveland until the aviator passed Fairview, 14 miles west of this city. Then Atwood found that his gasoline tank was going low and he made a landing in John Strucker's cornfield, about one mile west of Swanville.

People in the vicinity of Swanville saw the aviator as he swept down the lake shore. They saw the machine take a sudden veer southward and then dip down. With the recent accident to Bud Mars fresh in their minds, Erie people though at once that the daring birdman had met his death.

HORSE DROPS DEAD WHILE BEING DRIVEN

While it was being driven out South Sixth street Friday evening a horse belonging to Mitchel & Co., and driven by Luther Marlatt, dropped dead in the harness. The cause of the animal's death is unknown. It seemed in the best of health and had not been driven fast.

Thirty Years Together.

Thirty years of association—think of it. How the merit of a good thing stands out in that time—or the worthlessness of a bad one. So there's no guesswork in this evidence of Thos. Ariss, Concord, Mich., who writes: "I have used Dr. King's New Discovery for 30 years, and its the best cough and cold cure I have used. "Once it finds entrance in a home you can't pry it out. Many families have used it forty years. It's the most infallible throat and lung medicine on earth. Unequaled for lagrippe, asthma, hayfever, croup, quinsy or sore lungs. Price 50c, $1. Trial bottle free. Guaranteed by C. E. Anderson; C. W. Ferguson of Roscoe.

Phone your news to the Age.

ECZEMA
CAN BE CURED. My mild, soothing guaranteed cure does it and Free Sample proves it. Stops the itching and cures to stay. Write Now—today.
DR. CANNADAY, 1264 Par Square, Sedalia, Mo.

We Carry a Full Line of
HARDWARE

Such as Stoves, Chinaware and all house furnishing goods.

Our stock of farm implements is complete.

Oliver and Imperial Plows.

Pumps Pipe and Fittings.

Brown wagons and buggies

An up to date store and a square deal.

The Gray Hardware Company

All Around the Store Sale

This all around the store sale has today reached our well known underwear department. The reputation of this knit underwear is based strictly on merit. Women usually adopt this brand for their own after one trial. All garments are made under the most sanitary conditions. Every garment undergoes minute inspection before leaving the house.

Prices have been lowered—Women's, Misses' Children's and Boy's.

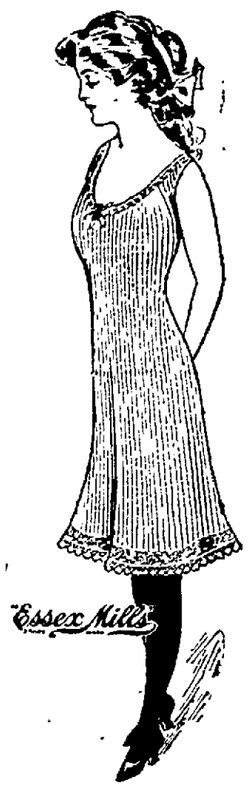

Gauze Underwear

August Price 10c.
Misses Gauze Vests. One line of gauze vests in a neat finished top, formerly 15c.

August Sale Price 23c
Suits, umbrella leg, lace trimmed, formerly 35c.

Boys' Gauze Underwear August Sale Price 23c.
Boys' mesh union suits, short sleeves and knee.

August Sale Price, 21c per garment
Boys' vests and drawers, short sleeve and knee.

August Sale Price, 15c or 2 for 25c—Women's gauze vests, neatly finished with tape and lace.

August Sale Price, 10c or 3 for 25c — Women's gauze vests, neatly made and finished.

August Sale Price 25c—Women's extra size gauze vests for large people, formerly 35c and 40c values.

August Sale Price 25c—Women's gauze union suits in short sleeves and knee lengths, lace trimmed.

August Sale Price 15c—Women's gauze vests in one design, formerly 25c value.

August Sale Price 45c—Women's gauze vests in regular and extra sizes, including all of our regular 50c values.

Augsut Sale Price 39c—Women's gauze pants, umbrella leg, lace trimmed, formerly 39c per pair.

Night Gowns

This will interest large people. The gowns are all well made and are our regular $1.50 values. August Sale price while they last is **98c.**

A free trip to Coshocton with every $10 purchase or more, during August sale.

Women's White Hose 10c a pair. **THE FOUNTAIN** Hill Muslin 8c per yard.

CHALFANTS CHURCH OPENS TOMORROW

The Chafants church which has been closed for some time will reopen on Sunday with Rev. Chilton in charge of the services. The building has been closed while some improvements have been made. It is in excellent condition.

Housewife and Domestic

The housewife who does her own work, and she represents the stalwart womanhood of the country—and the ambitious domestic who wants to make the family wash a credit to the community, appreciate the great advantages of Hewitt's Easy Task soap. It is a clean, white soap, free from all adulterants and will not injure the most dainty fabrics, lace, linen, wool or muslin. Buy two cakes for ten cents, and if you don't like the first, return the second and get your money back.

Operation for Appendicitis.

Ed Young, east of town, underwent an operation for appendicitis at his home Wednesday. He is getting along nicely toward complete recovery, according to reports received here this morning. Drs. Weiss and Shumaker performed the operation.—Baltic American.

Tell it to The Age reporter.

A MOTHER'S DUTY

It is the duty of every expectant mother to prepare her system for the coming of her little one; to avoid as far as possible the suffering of such occasions, and endeavor to pass through the crisis with her health and strength unimpaired. This she may do through the use of Mother's Friend, a remedy that has been so long in use, and accomplished so much good, that it is in no sense an experiment, but a preparation which always produces the best results. It is for external application and so penetrating in its nature as to thoroughly lubricate every muscle, nerve and tendon involved during the period of baby comes. It aids nature by expanding the skin and tissues, relieves tenderness and soreness, and perfectly prepares the system for natural and safe motherhood. Mother's Friend has been used and endorsed by thousands of mothers, and its use will prove a comfort and a benefit to any woman in need of such a remedy. Mother's Friend is sold at drug stores. Write for free book for expectant mothers, which contains much valuable information.

MOTHER'S FRIEND

BRADFIELD REGULATOR CO., Atlanta, Ga.

OHIO NEWS

Horse Drags Boy to Death.

Butler, O., Aug. 19.—Dwight Simmons, an 11-year-old farmer boy, is dead from injuries sustained when he lassoed a colt while he was playing cowboy. He had fastened one end of the rope around his neck before he cast the larlat. The noose caught the colt around the feet and it galloped off through the pasture, dragging te youngster after it. The boy's neck was broken and his skull fractured.

Discuss Temperance Topics.

Lancaster, O., Aug. 19.—Wayne B. Wheeler of Columbus, Rev. J. B. Williamson of Cleveland, Rev. J. S Rutledge of Athens and Judge A. Z. Blair of Portsmouth were among the notables present at the Temperance day observance at the Lancaster assembly. Judge John G. Wooley made the address.

Cut to Pieces by Mower.

Napoleon, O., Aug. 19.—Harold Shawber, 16, was literally cut to pieces while mowing weeds along the Detroit, Toledo & Ironton tracks, near Hamler, with a mowing machine. His team frightened by a passing freight and he was thrown beneath the knives of the machine.

Army Aeronaut to Wed.

Mansfield, O., Aug. 19. — The engagement of Lieutenant Frank P. Lahm of the Seventh United States cavalry, widely known army aeronautic expert, and Miss Gertrude Jenner has just been announced. The wedding will be a military affair at the Jenner home, Oct. 19.

Accuse Man of Thefts.

Napoleon, O., Aug. 19 - Edwin Michan, alleged diamond thief, is in jail here, charged with stealing a diamond stud from a boarder at the village hotel in Hamler, where he represented himself as a wealthy cattle buyer. He was caught in Garrettsville, Ind.

Take Operator's Cash.

Nelsonville, O., Aug. 19. — Two masked robbers held up Night Operator Murphy at Fleetwood, relieving him of $43 and the company of $18.

McNARY MAY GO TO GREENVILLE

John McNary left Friday for Greenville, Ind., where he expects to accept a position as manager of the Greenville Gas Co. He has been engaged in the plumbing business in this city with his brother C. A. McNary. If he accepts the position he will remove his family to Greenville.

AGE WANT ADS
Read for Profit—Use for results

PITTSBURG LADY BUYS LOOS FARM

Mrs. Alice M. Rhodes of Pittsburg has purchased the Joseph Loos farm near West Lafayette. The farm consists of 21 acres. The consideration was $3,000.

LOANS on your personal note; easy payments; add. P. O. box 285, Coshocton.

C. Heiman, the Plumber, for best plumbing, North Fifth-st. Both phones.

For indigestion and weak stomach try Pentel's olive oil. It's pure.

Watch Your Money Grow

Under our keeping at 3 per cent interest, not only that but it is in the safest possible place you can put it, and in a place you can get it any business day you want it, when in

The People's Bank
Coshocton, Ohio.

6 Ton of Snyder's Famous 25c Coffee to be Sold in 1911

Have you tried it?

If not, for goodness sake do so.

The Snyder Grocery Company
Frank C. Ayres, Mgr.
233 W. Main St. Phones 21

Nearly everybody in Coshocton county reads the Daily Age.

ANNUAL LIBRARY EXCURSION

Thursday, Aug. 24th

TO BEAUTIFUL

Meyers' Lake Park, Canton

$1 Round Trip

Children 12 or under..... 50 cents

Three Special Trains via the Wheeling & Lake Erie Railroad.

Leave Coshocton station: 6 and 6:30 a. m., going through without stop, except at East Coshocton. The third train starts from Dresden at 6:20, stopping at Trinway, Adams Mills, Conesville, Franklin, East Coshocton (7 a. m.), Morgan Run, West Lafayette, Fresno, Chili, Baltic and Sugar Creek.

Returning trains leave Canton at 6:30, 7 and 8 p. m., the last train going to Dresden and making all stops. Fare from Dresden [illegible] and 65c for children.

A GREAT PLEASURE RESORT

A cool lake, fine bathing and boating, all the usual amusements and

FREE DANCING

in the big pavilion all afternoon, to all holders of Coshocton tickets. Fine opportunity to visit the magnificent McKinley monument in Canton.

Fare includes trolley ride to and from Canton to lake. Cars meet trains at Canton station.

Plan now to take your family on this delightful outing. A pleasant and cool place, and quick and cheap [illegible] special trains.

Proceeds to be used to buy new books for Coshocton public library.

Tickets on sale beginning Saturday, Aug. 19 at Wheeling Station, Fountain, Ransoms, Thompson & McKeown's, Anderson's, Smith's, Frew's, Siegrist & Williams', Metzler & Robertson's, Page & Lorenz's, Rager & Tumblin's, Happel's, Smoke House, Mission, Park View, and Charles Hahn Grocery.

NEWSPAPER ARCHIVE®